USE THE
SENTINEL WANT COLUMN
To make known your Wants. The surest medium.

The Fort Wayne Sentinel.

USE THE
SENTINEL WANT COLUMN
To make known your Wants. The surest medium.

ESTABLISHED 1833. FRIDAY, NOV. 11, 1898. PRICE TWO CENTS.

You will never know what real Cloak Comfort is until you have worn one of this make.

GEO. DeWALD & CO.

MONEY TO LOAN

From $10 to Any Amount.

Any person in need of money can borrow it on their household goods, piano, horses and wagons, carriages, store Fixtures and other like security.

The Property Remains in Your Possession and you have use of both money and goods.

No Delay. Lowest Rates.

All business private and confidential.
IT PAYS TO BORROW OF US.
No trouble to explain.

INDIANA MORTGAGE LOAN CO.,

Room 3 Arcade. Upstairs.
Open Saturday evenings only from 7 to 8:30.

WHY SHIVER?

CHANGE YOUR UNDERWEAR

—A T—

WM. MEYER & BRO.,

80 and 80½ Calhoun St.

MONEY TO LOAN

At lowest rate on furniture, pianos, horses, wagons, carriages, etc., and leave the property in your possession.

Payments arranged on the monthly installment plan or to suit you. Business confidential. No publicity.

FORT WAYNE MORTGAGE LOAN CO., Room 21 Bass Blk., over First National Bank, 77 Calhoun. Take elevator to fourth floor.

AT DRUGGISTS 10 CTS AND 25 CTS

ACHE-HEAD FOR HEADACHE

For sale by Meyer Bros. & Co., Freese & Ranke, C. B. Woodworth & Co.

MILK CRUST

When our baby boy was three months old, he had the milk crust very badly on his head, so that all the hair came out, and itched so bad, he made it bleed by scratching it. I got a cake of CUTICURA SOAP and a box of CUTICURA (ointment). I applied the CUTICURA and put a thin cap on his head, and *before I had used half a box it was entirely cured*, and his hair commenced to grow out nicely.
Feb. 24,'98. Mrs. H. P. HOLMES, Ashland, Or.

CUTICURA REMEDIES appeal with irresistible force to mothers, nurses, and all having the care of children. To know that a single application will afford instant relief, permit rest and sleep, and point to a speedy cure in the most torturing and disfiguring of skin and scalp diseases, with loss of hair, and not to use them is to fail in your duty. SLEEP FOR SKIN-TORTURED BABIES and REST FOR TIRED MOTHERS in a warm bath with CUTICURA SOAP, and a single anointing with CUTICURA, greatest of skin cures.

Sold throughout the world. POTTER D. & C. CORP., Sole Props., Boston. How to Cure Baby's Skin Diseases, free.

WILL NOT GIVE UP.

Spain Refuses to Let Go of the Philippines.

Peace Negotiations Likely to Come to an End.

Emperor William to be Asked to Arbitrate.

Spanish Cabinet Receives Advice From the Peace Envoys and Will Discuss Them Today.

MADRID, Nov. 11.—The Heraldo this morning asserts that the Spanish government has resolved to maintain Spain's soverignity in the Philippine Islands, and it adds that it has been suggested that Emperor William, of Germany, who is expected at Cadiz and Madrid soon, on his way back to Germany from the Holy Land, be asked to arbitrate the questions in dispute between Spain and the United States, in the event of the peace commissions of the respective countries, now in session at Paris, failing to come to an agreement upon the terms of the proposed treaty of peace.

A CABINET MEETING.

The queen regent presided at the cabinet council held today. Premier Sagasta read a letter from Senor Montero Rio, president of the Spanish peace commission, announcing that the American peace commissioners had refused to recognize the Cuban debt and had exacted the Philippine islands. The cabinet council will meet again this evening and decide upon a reply.

Admiral Camara's squadron has been ordered to Cadiz with full speed in view of the approaching visit of Emperor William of Germany to that port.

The Spanish steamer Migcul Gallart, which left Nuevatis, Cuba, about October 24, has arrived at Barcelona with repatriated Spanish troops on board.

During the voyage across the Atlantic twenty-three men died and on arriving here 100 men were seriously ill, suffering from exhaustion due to lack of food.

EMPEROR WILLIAM'S TRAVELS.

According to a dispatch to the Associated Press from Baalbek, Syria, last night, the emperor and empress of Germany will start for Beyrout this morning, where they will embark for Trieste, Austria. It is reasonable to suppose that if the emperor goes to Trieste, which is at the head of the Adriatic sea, he will land there and travel by rail to Berlin, instead of home by sea, and incidentally touching at Cadiz and possibly visiting Madrid

HAS TWO HEARTS.

William King, a Freak Who Has Puzzled the Anatomists.

PLAINFIELD, N. J., Nov. 11.—William King, of New Bedford, Mass., has aroused the curiosity of the Plainfield medical fraternity as the most peculiar example on record of a man with two hearts. King is visiting his cousin, Thomas Martin, the jail warden in this city, and has been examined by Dr. Long, of the Muhlenburg hospital staff. Dr. Long says King undoubtedly has two hearts. Both of them are capable of displacement and can be moved at will to different parts of the abdomen and separated one from the other, so that the beating in unison can be noted.

King is a colored man and claims to be 100 years old and a veteran of the war of 1812. One of King's hearts is on the right and the other on the left side. By a muscular movement he can move one to the lower part of the abdomen without throwing it out of beat with the other.

He also has two breast bones, which are movable, although one is held in place by the ribs. The other can be forced by muscular contraction to the abdomen and form a complete wall of bone from the throat down. King has been examined by a number of eminent physicians in Europe and America and has letters from them attesting the freak of nature.

COMPLAIN OF FOOD.

Colorado Soldiers in Manilla Ask to be Mustered Out.

DENVER, Col., Nov. 11.—Today's issue of the Chieftain contains a lengthy protest against being ordered to remain longer in the service at Manila, signed by forty-eight of the Colorado volunteers. The protest says that since landing on Luzon, the men have not eaten a decent meal unless they paid for it out of their own cash, and that had the Spanish forces remained in their trenches on August 13, they would have had little trouble in defeating the attacking forces, so utterly exhausted were the men from continuous duty and weakened from hunger. It is declared that the sickness and death rate is increasing at an alarming rate.

Captain Harper Returns.

SAN FRANCISCO, Nov. 11.—Capt. W. A. Harper, quartermaster of the staff of General Greene, arrived from Manila on the Belgic. He was ordered home in the St. Paul, but had to leave her at Kong Kong for medical treatment. He has, however, fully recovered. He is a member of the publishing firm of Harper Brothers, at New York.

USEFUL LIFE ENDED.

Wesley T. Davis Peacefully Passes From Earth.

After an Illness of Many Weeks He Surrenders to the Will of His Maker and Closes His Eyes in Eternal Sleep.

At 5:40 o'clock this morning, the home of the Davis family, at 308 East Wayne street, was thrown into the sadness that had been constantly threatened for several months. At that hour Wesley T. Davis, the head of the family, passed from mortal life, after an illness dating from last March. Though the end had been anticipated for many weeks, when it did come the shock to the relatives and their friends was not greatly lessened by the knowledge that death was inevitable.

Mr. Davis was a kind and indulgent husband and father, an excellent citizen and a faithful and considerate friend and his demise causes great sorrow, not only in family circles, but in the entire community in which he has resided for so many years.

Death was due to heart disease, with which he had probably been ailing for over a year, though it did

W. T. DAVIS.

not manifest itself to a definite degree until last March. Then the malady was augmented by the shock attending the loss of his daughter, Mrs. Addie Stone, which occurred on the 25th of that month. Shortly after that sad event Mr. Davis suffered a severe attack of heart failure and for several weeks his life hung by a very slender thread, death being almost hourly expected by the attending physician and members of the family. He improved, however, but never became strong enough to resume his occupation. Though always cheerful and uncomplaining, yet it is believed that the sick man realized the seriousness of his condition and entertained but little, if any, hope of recovery.

Mr. Davis was a very quiet, unassuming man and a great lover of his home, and when not engaged at the shop, he was always to be found at the house, enjoying the society of his wife or children or working about the premises. Because of this characteristic he was not so extensively known, perhaps, as some other and less worthy persons. Those who were best acquainted with him appreciated his noble qualities and held him in the highest esteem.

The deceased was a pioneer of the east end of the city, he building the first house east of Frances street, before Wayne street was opened any further than that thoroughfare. There the family has resided ever since.

Mr. Davis was born on a farm in Forquair county, West Virginia, near the city of Alexandria, November 5, 1828. When a young man he learned the distiller's trade and followed that business as a journeyman in his native state and Ohio for a few years. In the early '50s he moved to Cleveland, where he was married in 1855 to Miss Jane Holtsberry, who survives him.

In July, 1864, Mr. and Mrs. Davis moved to this city and for a year he was employed in the flouring mills of David F. Comparet. Then he entered the employ of N. G. Olds & Sons as stationary engineer and continued in that position until the firm was consolidated with others and merged into the American Wheel company and later the Standard Wheel company, whose plant in this city was abandoned two or three years ago. Then Mr. Davis took a position with the Olds Wagon works and was that firm's engineer when he was taken with the malady which has resulted in his death.

Besides the bereaved wife, four sons also survive the deceased, viz: Marion E. Davis, of Decatur, Ill.; Edwin G., Thomas A. and Harry S. Davis, of this city. Two daughters, Mrs. James Gavin and Mrs. Addie F. Stone, preceded him to the grave.

The funeral will take place Sunday afternoon, at 2 o'clock, from the house, under the auspices of Fort Wayne lodge No. 14, I. O. O. F., of which the deceased had been a member for a third of a century.

Mrs. Anna Gehlinger pleaded guilty to cruelty this morning in Justice Bullerman's court and was fined $1 and costs. This is the case in which Mrs. Gehlinger was accused of inhumanly treating a rooster owned by Mrs. Lottie Fraine.

WITHOUT. WARNING.

Death Came to G. W. Morgan, an Old Citizen.

Was Stricken While Attending to Business Duties.

Dropped Dead in an Out Building This Morning.

Was a Pioneer Oil Merchant and Lived in Fort Wayne Thirty-two Years--His Surviving Family.

Many citizens will be shocked to learn that George W. Morgan, a pioneer oil merchant, and one of the old and highly respected residents of Fort Wayne, dropped dead of heart disease this morning, while in performance of his regular business duties.

The summons came to him about 9 o'clock, on the premises of Mrs. Caroline Nelson, at 349 West Jefferson street. Mrs. Nelson was one of his regular customers, and when he called at her home to leave the usual consignment of oil he spoke of feeling unwell and seemed to be suffering from acute pains through the chest.

However he delivered the oil, received the pay therefor and went to his wagon in front of the premises to replace the oil measure in its accustomed place. Then, returning to the door, he asked permission to go to one of the out-buildings, saying that he was very ill. Mrs. Nelson, alarmed by the apparent critical condition of Mr. Morgan, waited nearly an hour for his reappearance and failing to see him she called out his name but received no response. She then started for assistance and hailing Alvin Brunson, a motorman on the Jefferson street car line, she related to him the circumstances. Mr. Brunson, with a farmer who happened to be passing, went to the out-building, where they discovered Mr. Morgan lying on his side, and to all appearances dead. It took but a moment to verify the worst suspicions, for the body of the prostrate man was already cold, and there was no action of the heart.

Before the body was moved it was viewed by Lieutenant Lapp, Deputy Sheriff Witte and Justice Tancey, the latter acting as coroner by special appointment of the commissioners, owing to the fact that Dr. W. W. Barnett, the coroner-elect, had not yet qualified for office. Acting Coroner Tancey ordered the remains removed to the rooms of Funeral Director Peltier and notified the family. At Peltier's Dr. E. E. Morgan, a son of the dead man, saw the body and expressed his opinion that his father died of heart disease.

Mr. Morgan suffered a slight attack of heart trouble about a year ago, but not since then had he complained of a return of the symptoms until this morning, when he complained of feeling unwell. But he could not be persuaded to remain at home, and he started out as usual about 8 o'clock, to deliver oil to his west side customers. He had called upon several families before he reached the home of Mrs. Nelson, whom fate had destined to be his last customer.

MR. MORGAN'S CAREER.

George W. Morgan was born in Blair county, Pennsylvania, and at the time of his death was a little past sixty-eight years of age. He came to Fort Wayne thirty-two years ago, residing here continuously since that time. In 1857 he married Maggie E. Malloy, at Williamsport, Pa., and the union was blessed by five children, two of whom are dead. The surviving children are: Dr. E. E. Morgan, of this city; Frank M. Morgan, who lately took a position with the cycle works at Marion, Ind., and Miss Vera Morgan, who lives at home. The widow is also living.

Shortly after Mr. Morgan came to Fort Wayne he took a position in the Pennsylvania shops as a painter and after retiring from that place, in 1879, he bought out the oil business of John Aveline, which he had conducted successfully ever since. He was an old and esteemed member of the Third Presbyterian church and served for years on the board of trustees. As a business man he was honest, progressive and strictly reliable. He was a man who was greatly attached to his family and the sweetest harmony prevailed in his domestic circle.

REMAINS TAKEN HOME.

Late this afternoon the remains of Mr. Morgan were taken to the family home, 184 East Jefferson street. The funeral will be conducted under the auspices of Sol D. Bayless lodge, F. & A. M., of which he was a member.

WENT TO BOTTOM.

Steel Whaleback Barge Beaten to Pieces at Cleveland.

CLEVELAND, Ohio, Nov. 11.—The big whaleback barge, No. 104, owned by the American Steel Barge company, parted her tow line in the harbor during the fierce gale of last night and at once drifted against the west breakwater. All attempts to get a line to her from tugs were in vain and after pounding against the breakwater for several hours she finally went to the bottom early today.

Six men, composing the crew of the barge, barely escaped with their lives, being rescued by the life savers only with the utmost difficulty and peril. During the night the wind reached a velocity of fifty-two miles an hour. Early today, however, the gale had began to subside.

MR. POND HERE.

Editor of Plantation Missionary Returns.

He Is Gratified by the Evidences of Progress Made by the Associated Charities.

The Industrial Missionary association as now represented in this city by Rev. C. N. Pond, editor of the Plantation Missionary, exhibits a map of its Alabama lands. There are 400 acres, mainly on two tracts, and extending through seven miles and located not far from Selma in that state. On these lands the association is actually operating the ideas of self-help, honesty and thrift which it is actively propagating for the uplifting of the poor in all sections of the country. To work and economize, to lay out a good plan and carry it through, to make engagements and keep them and contract obligations and pay them, to live decently and honestly every day are the habits which the association is successfully inculcating among the poor. There are millions of negroes still in the dregs of illiteracy and degradation, and throughout the country a vast number of beggars, vagrants, paupers and tramps who need the same discipline.

By the courtesy and invitation of the president of the Associated Charities, Mrs. Guild, and of the general secretary, Mr. Mohler, Mr. Pond, yesterday afternoon, met the executive committee of that body, and expressed his gratification at the progress which it has evidently made the past year. Similar invitations have been extended to attend gatherings next week in the same interest.

While in Fort Wayne about a year ago Mr. Pond was active and useful in promoting the public sentiment favorably for a curfew law. He is much pleased upon his return to find that a curfew law has been enacted and expresses hope that it will be wisely enforced.

FIVE LARGE SAMPLE CASES.

Full of New, Stylish Jackets, Capes and Suits,

Purchased at Ridiculously Low Prices for Cash, Will be Offered to the Trade Tomorrow at Startling Low Prices.

It will be important, however, for customers to call early, owing to the sizes.

100 winter garments on hand from previous seasons, which sold from $5 to $20; take your choice at $1.25 each.

$5.00 electric seal fur collarettes, full sweep, at $1.98.

Hourly Sales Tomorrow.

8:30 TO 9:30 A. M.

Calico, 10 yards for 25c.

Colored outing flannel, 10 yards for 37½c.

9:30 TO 12 O'CLOCK.

Lonsdale muslin, 5c a yard.

25c red table damask at 18c a yard.

Cotton crash, 6 c a yard.

Cotton flannel, 3c a yard.

50c ingrain carpet, 40c a yard.

40c ingrain carpet, 30c a yard.

1 TO 2 O'CLOCK, P. M.

One case dark Percales at 5c a yard, worth double.

25 pieces wool dress goods worth 40c and 50c a yard, at 28c a yard.

20 Martin neck boas with tabs and tails, at $3.75, worth $5.00.

Silk Slaughter.

2 TO 4 O'CLOCK P. M.

A discount of 15 per cent. on silks for cash.

$1.00 corsets at 89c a pair.

$1.00 kid gloves, 69c a pair.

25c ladies' vests at 15c each.

25c ladies' hose at 19c a pair.

4 TO 6 O'CLOCK.

25 ladies' tailor suits, worth $14.50, at $9.98.

Ladies' eider down dressing sacques, 69c, worth $1.00.

In the evening we present free with every $2.00 purchase the prettiest child's toy ever offered.

THE FRANK DRY GOODS CO.

FOR MEN'S AND BOYS' GLOVES.

Call at The Bell, 18 Calhoun Street.

Surprise Sale No. 8 commencing tomorrow morning and ending Friday night, November 18th.

Our child's suits at $1.95, $2.45, $2.95, $3.45, $3.95 and $4.95 are the biggest values in town.

SAM, PETE & MAX.

REUBEN S. PATTERSON

Calls attention to several special bargains. The fine, heavy wool underwear at $1.00 a garment. The blue, black and brown all wool Kersey overcoats at $8.50, and the line of all colored stiff bosom shirts with separate cuff at 50c.

The gospel meetings which are being conducted by Rev. Z. A. Harris, at the West Creighton avenue Church of Christ, are growing more in interest each evening. Indications are favorable for a great revival. Topic for this evening is "Excuses." M. K. Griffith is leader of song and renders a solo each evening. A cordial invitation is extended by the pastor to every one to attend these meetings.

TWO NEW DEPUTIES

Will Go Into Office With Auditor William Meyer.

George Lindemuth and William Morton the Lucky Men Who Are Chosen.

There will be some changes in all the county offices when the newly elected officials are sworn in. Auditor-elect Meyer this morning informed THE SENTINEL that he had determined upon two of his deputies. George Lindemuth, who has been a deputy sheriff during Sheriff Melching's first term, will go to the auditor's office when Mr. Meyer takes charge. Another deputy whom Mr. Meyer has determined upon is William Morton, of Marion township. Mr. Meyer has not decided which of the old deputies will remain in the office, and will not determine until he has been in office for a few weeks. The auditor-elect went to the country today to rest up for a few days after his hard work of the campaign.

The Sons of Columbus held a reception last evening, which was greatly enjoyed by members and invited friends.

CLOAKS! CLOAKS!

The Largest Stock to Choose From---The Lowest Prices in the City.

Ladies' and Misses' beaver and boucle jackets worth $6.00, at $3.90.

Ladies' and Misses' beaver and boucle jackets, silk lined and braid trimmed, worth $7.50, at $5.00.

Ladies' and Misses' heavy boucle and beaver jackets, silk lined, worth $10.00, at $7.50.

Ladies' and Misses' heavy boucle and kersey jackets, satin lined, cloth trimmed, worth $12.50, at $8.90.

Ladies' and Misses' heavy boucle and fine kersey jackets, satin lined, braid trimmed, etc., in black and colors, worth $15.00, at $10.00, nothing to equal them in the city.

Ladies' extra long boucle capes, lined throughout, fur trimmed, worth $6.00, at $3.90.

Ladies' heavy beaver and boucle capes, lined throughout, fur trimmed, 30 inches long, worth $7.50, at $5.00 each.

Ladies' heavy plush cape, lined throughout, fur trimmed, worth $8.50, at $5.90.

Children's jackets, $1.90, $2.90, $3.90, $5.00 and up to $10.00, the greatest variety you ever saw.

Infants' eiderdown and cloth coats at $1.25, $1.39, $1.90, $2.75, $3.50, $3.90, $5.00 and $7.50.

Children's mackintoshes at $1.25, $1.75, $2.25 and $3.50,

Ladies' double texture mackintoshes, with detachable double cape, velvet collarette, were $5.00, at $3.75.

White and grey blankets, worth 50c, at 35c pair.

White and grey heavy fleeced blankets, worth $1.00, at 69c pair.

Grey and white extra heavy blankets, worth $1.50, at $1.00 pair.

All wool factory blankets in white, red, grey and tan, worth $4.00, at $2.69 pair.

Ladies' fleece lined underwear, worth 25c, at 19c.

Ladies', children's and men's fleece lined underwear, all sizes, worth 35c, at 25c.

Ladies' and men's heavy fleeced underwear, worth 75c, at 50c.

Children's combination suits at 25c and 50c.

Ladies' combination suits at 39c, 50c, 75c and $1.00.

Ladies' and children's 15c hose at 10c.

Children's fleece lined hose, worth 20c, at 15c.

Ladies' and children's fleeced cotton and wool hose, worth 25c, at 19c.

Outing cloth night gowns for ladies and children at 50c.

Gingham aprons, large size, 10c.

Skirt patterns, all wool, worth $1.00, at $69c.

Percales, yard wide, worth 12½c, at 7½c yard.

White twill crash at 2½c yard.

Unbleached muslin at 3c yard, worth 4c.

Unbleached muslin worth 6c, at 4c yard.

9-4 unbleached sheeting worth 15c, at 10c yard.

Hose supporters, all sizes, at 7c pair.

Corset clasps at 7c pair.

THE PEOPLE'S STORE,
Beadell & Company.

Special Sale.

For one week only.

Gents' heavy fleeced lined Shirts, 35c; worth 60c.

Gents' wool and cotton Shirts and Drawers, 24c; worth 40c.

Gents' all wool, very fine, Shirts and Drawers, at $1.80 suit; worth $2.40.

Ladies' fleece lined vests at 24c, worth 35c.

Ladies' fleece lined vests at 18c, worth 25c.

Ladies's fleece lined union suits at 49c, worth 65c.

Misses' fleece lined union suits at 29c, worth 45c.

Children's shirts or drawers from 15c up.

Save money by buying all your goods at

CAHN'S DEPT. STORE,
11t2 18 East Columbia.

ORDER IS RESTORED.

Something Like Peace Reigns in Wilmington, N. C.

Municipal Government Changed With Suddenness.

The Best Citizens Now at the Head of Affairs.

Lynching of Colored Men Prevented, but Objectionable Negroes Must Leave the City.

WASHINGTON, Nov. 11.—A special to the Evening Star from Wilmington, N. C., describes the situation there today as follows:

This disturbed and long perturbed community seems at last to be entering upon an era of peace and order. The complete change in the municipal government, effected last night with some suddenness but great unanimity, has placed men in control of local affairs representing the best elements in the city. The firm hand of the law is being laid upon the town and is holding in restraint all classes which might threaten disorder.

The first act of the new government was to swear in twenty-five special policemen. Cool headed men were selected for these posts and were instructed to prevent any attempts to terrorize the negroes as well as to frustrate acts of lawlessness by the latter.

Good government was put to a test immediately and the new officials were called upon almost before they had taken their seats to make good their promises to preserve order.

A big lynching party was planned for the night, and it required all that the mayor and his associates could do to prevent it. There were six negroes in jail, who had been arrested during the excitement of the day, and whom some of the people of the town thought should be summarily dispatched. One was a prominent leader, Thomas Miller, who, it is charged, declared he should wash his hands in a white man's blood before night.

Another was A. R. Bryant, charged with being a dangerous character; the others were less prominent, but who had been under the ban of the whites for conduct calculated to incite trouble.

Mayor Wardell and his associates put a veto upon the proposed lynching. They said that good government was to prevail in Wilmington from this time on and would commence immediately.

The would-be lynchers were so insistent that they mayor called out a guard and kept the jail surrounded all night. This morning the sixteen negroes were taken out and escorted to the north bound train by a detachment of militia, to be banished from the city. The citizens cheered as they saw them going for they considered their departure conducive to peace in the future. The men were started for richmond.

This is but the beginning of a general movement to rid the town of the turbulent negro leaders. It is not proposed to use violence but to send them away with instructions not to return. Squads of men are out today searching for the most notorious characters and they will be deported as they are found.

DEATHS AND FUNERALS.

Elmer, the three-year-old son of Mr. and Mrs. Louis Kruse, of 386 East Lewis street, died of diphtheria last night. The funeral was held today and was private.

KROEMER.

Adolph Kroemer, aged seventeen years, three months and twenty days, died at an early hour this morning of appendicitis, after having undergone an operation. The deceased was the son of Charles Kroemer, a well known farmer residing on the Leo road, not far from Robison park. The funeral will be held Sunday at 1 p. m. from the house and at 2 o'clock from the school house on the Coldwater road. The interment will be in the Coldwater cemetery.

FUNERALS.

The funeral of Mrs. Maude Ditton will be held at Arcola next Sunday.

The remains of Mrs. Bridget Drew were shipped today to Valparaiso, where the funeral occurred this afternoon.

The funeral of August Lauer will be held tomorrow morning from the St. Mary's Catholic church instead of St. Peter's church, owing to the forty hours' devotion services being held at St. Peter's. The services will be conducted at the church by the Rev. Father Koerdt at 9 o'clock, and the remains will leave the house half an hour earlier.

Alfred Mertz, of Bluffton, was operated on at the St. Joseph hospital yesterday for the purpose of relieving him of what is commonly called water on the heart. It is one of the capital operations in surgery and a good deal of danger accompanies it. The operation was in charge of Dr. C. H. English. The patient was doing fairly well this morning.

Crew Saved, but Vessel a Wreck.

NEW BUFFALO, Mich., Nov. 11.—The St. Joseph life saving crew, which came here by special train last night to rescue the crew of the stranded schooner, Lena M. Neilson, succeeded in getting all the men safely off the wreck. The schooner will probably be a total loss.

REFUSED TO SIGN IT.

Sir Claude MacDonald's Action on the Hankow-Canton Concession.

LONDON, Nov. 11.—A special dispatch from Shanghai says that the British minister at Pekin, Sir Claud M. MacDonald, on learning from the American minister there that a concession to build the Hankow-Canton railroad had been granted to an American syndicate, refused to support the application of the Anglo-Eastern syndicate for the contract. It appears that although the American concession was signed by the Chinese minister at Washington in April, the Chinese department of the foreign office advised the Anglo-Eastern syndicate to apply for it, which was done on October 10.

ANDERSON'S!

A New Store That Fills a Long Felt Want.

Tomorrow morning Anderson's Coffee and Spice store, No. 1 Arcade, will be open to the public. This is the handsomest store of the kind ever opened in this city. On one side of the room is placed the teas and spices; on the other will be found the coffees and baking powders, while in the rear is a large case containing the extracts and chocolates. Mr. Anderson guarantees everything to be absolutely pure and full weight. When down town tomorrow you should not neglect to call and see the magnificent line of goods displayed.

FREE!

With Every Dress Pattern Sold Over 25c Per Yard

We Will Give Tomorrow the Waist and Skirt Lining Free.

This Gives Those That Were Unable to Come Out Last Saturday on Account of the Weather Another Opportunity to Save About 25 Per Cent On Their Winter Dress.

In connection with the above we will sell 30 pieces of fancy, 50c goods at 39c per yard.

Children's kid mitts, lined with fur top, regular 50c number, for 39c.

Ladies' lined kid mitts with fur top, regular 65c number, for 50c.

Ladies' lined mocha mitt with clasp, regular price $1.00, for 75c.

69c for a regular ladies' $1.00, two clasp kid glove in all shades tomorrow.

An all wool flannel skirt pattern at 59c, sold everywhere for 75c.

Fancy dotted veiling in black for 20c, regular 25c number.

100 pair of good size blankets at 40c a pair tomorrow.

100 comforters for 59c a piece tomorrow.

On better grades of blankets and comforters we guarantee to save you 20 per cent.

JACKETS.

25 electric seal fur collarettes for $1.69 tomorrow; worth $2.50.

25 electric seal and chinchilla combination fur collarettes for $3.98, as good as you will buy for $5.00.

25 astrachan fur collarettes, a $5.00 number for $3.98.

100 ladies' 30-inch long black boucle capes worth $7.50, for $4.89; lined through and edged with thibbet fur.

100 ladies' elegant beaver or cheviot jackets in black or mixed brown, at $4.00; sold everywhere for $5.00.

100 ladies' fine cloth jackets in brown, grey, green, blue or black, ined throught, for $5.00; worth $7.50.

100 children's jackets, worth $3.00, for $1.79, in fancy cloths.

50 children's jackets for $3.98, in fancy trimmed sailor color, silk lined; regular price $6.00.

200 ladies' large all-wool shawls in grey or brown for $1.00; worth $1.75.

50 ladies' fine dress skirts for $3.50, same as you will pay $5.00 for.

25 dozen all wool flannel shirt waists for ladies at 89c and $1.25, worth $1.25 and $2.00.

All our ladies' tailor-made suits at actual cost tomorrow.

100 ladies' mackintoshes just received, in blue or brown or fancy materials, with double or military cape, velvet collar, regular $5.00 number, tomorrow $3.98.

1 case of children's fleece lined stockings, in black, fast color and seamless, for 10c, worth 15c.

1 case of children's black seamless stockings, fleece lined, for 15c, worth 21c.

Children's fast black woolen hose, seamless, for 15c, worth 21c.

Ladies' seamless, fast black, fleece lined hose for 10c, worth 15c.

Ladies' fast black, seamless, heavy fleece lined hose for 17c, worth 25c.

Gents' heavy wool socks, worth 21c a pair, tomorrow 15c a pair or two pairs for 25c.

Special numbers in children's, ladies' and gents' underwear for tomorrow.

Special prices on domestics tomorrow.

WOLF & DESSAUER,
70 and 72 Calhoun St.

10 PER CENT. DISCOUNT.

On all cameras and dry plates until January 1st, 1899.

31-tf M. L. JONES,
44 Calhoun Street, second floor.

SURE OF THE HOUSE

Republicans Do Not Abate in Their Claim.

Positively Assert That They Will Control.

The Majority Now Reduced to Thirteen.

Notice Given Out That Certain Seats Held by Democrats Will be Contested.

WASHINGTON, Nov. 11.—"We have received confirmatory information from every district in the United States," said Chairman Babcock, of the republican congressional committee today.

"This shows that the republicans will certainly have thirteen majority, and perhaps more than that, over the combined opposition in the next house of representatives. Any changes which subsequent returns may make will be in the direction of increasing our majority. The straight out republican strength will be 185."

Representative Cochrane, from the nineteenth New York district, was at republican headquarters today. On the face of the returns so far received he has been defeated by fourteen votes, but Mr. Cochrane claims that when the votes of the soldiers of his district now at Camp Meade are at hand they will more than overcome this majority and show that he is elected.

The republicans are counting on this as a strong probability, in which case they would have fifteen majority in the house. Word had been received at headquarters that in the second California and the twelfth Texas districts, which were considered doubtful, the democratic nominees have been elected.

Chairman Babcock has received information indicating that the republican nominee in the Tenth Kentucky, Ninth North Carolina and Ninth Virginia will contest the election of their democratic opponents, and that George H. Higgins, the republican nominee in the Twenty-sixth Pennsylvania, will demand a recount of the official vote which gave the election to A. Gaston, the democratic candidate.

FREE! FREE! FREE!

Yale Camera With Complete Developing Outfit.

Elegant two-blade souvenir pocket knife or pair of boy's lined kid mitts with any purchase amounting to $3 or over in our boys' and children's clothing department.

LEHMAN'S,
34 and 36 Calhoun St.

JACOBS' SHOE STORE.

17 Calhoun, Tomorrow.

5 cases of ladies' fine shoes at $2.00 a pair, the equal of any $2.50 shoe elsewhere; also, 3 cases of misses' shoes at $1.50; same as usually sold in other stores at $2.00. Remember these two items when shopping tomorrow.

"JACOBS,"
17 Calhoun.

FOR MEN'S AND BOYS' WORKING PANTS

Call at The Bell, 18 Calhoun Street.

Surprise sale No. 8, commencing tomorrow morning and ending Friday night, November 18th.

THE NEW KEYSTONE

Will Supply You With a Fine Sunday Dinner---You Can Pay Money and Take Your Choice.

Extra Select Oysters, 20c per can.

Standard Oysters, 15c per can.

Fancy Well Bleached Celery, 15c per doz.

Cape Cod Cranberries. 7c per qt.

Jersey Sweet Potatoes, 18c per peck.

Best Country Butter, 16c per lb.

Fresh Country Eggs, 18c per doz.

Large Sweet Oranges, 40c per doz.

The best Cream Cheese in the city, 12½c per lb.

Our own bulk roast coffee is a dandy; 15c per lb.

Extra fancy Michigan Potatoes, 40c per bu.

New Raisins, New Currents, New Citron, New Orange and Lemon Peel, New Dates, New Nuts.

Positively Pure Maple Syrup in bottles and bulk.

Our Meat Market will have everything to be had in that line: Beef, Veal, Lamb, Pork, Pork Sausage, Pork, Tenderloins, Backbones and Spareribs, well dressed Turkeys, old and young Chickens. Come and see us at

THE NEW KEYSTONE,
238 and 240 Calhoun Street.

FOR MEN'S AND BOYS' WINTER CAPS.

Call at The Bell, 18 Calhoun Street.

Surprise sale No. 8, commencing tomorrow morning and ending Friday night, November 18th.

S. Fieldbleat, of 76 Barr St., pays the best price for old clothes. 26tf

BIG SALE SATURDAY.

Everybody Should Take Advantage of this Great Bargain Giving Sale.

Tomorrow will be Hosiery and Underwear Day. You can supply your needs here for little money. Blankets, Comforts, Wool Dress Goods, Floor Oilcloths, etc, regardless of cost.

1 case ladies' and children's 15c black fleece lined hose at 10c pair.

1 case ladies' and children's black fleece lined hose 15c pair, real value 25c.

100 doz. ladies' and children's black fleece lined hose at 25c pair, a regular 39c value.

Children's 35c union suits, 25c.

100 doz ladies' union suits at 39c tomorrow, regular price 50c.

Men's 35c natural color shirts and drawers at 25c tomorrow.

Boys' ribbed underwear 25c, worth 35c.

Ladies' vests and pants in ecru, white and grey, silk trimmed, no such values in the city, at 25c, worth 39c.

Ladies' $1.00 flannelette shirt waists go at 69c tomorrow.

Ladies' 2-clasp kid gloves in all the new fall shades, 67c, worth $1. Men's working shirts, a line just in, at 25c, worth 39c. Ladies' kid mitts 49c, worth 75c. Another lot of those 98c umbrellas, worth $1.50. Outing and canton flannels, 4c, worth 6c. All men's 35c suspenders for 25c. Ladies' corsets, the kind that wear and fit well, at 50c and $1. 10c dress stays at 5c a set tomorrow.

C. J. WELKER,

Schmitz Block. 118 Calhoun St.

The Evening Sentinel.

BY E. A. K. HACKETT.

FRIDAY, NOV. 11, 1898.

TONIGHT.

Masonic Temple—Henry Miller in "Heartsease."

Wonderland Theatre and Musee—Open every night.

G. A. R.—Regular meeting of Sion S. Bass Post.

Revivals—At Berry street and Wayne street M. E. churches.

Hebrew Temple — Regular services.

Trades and Labor Council—Regular meeting.

Lodges—Royal Templars; Fort Wayne, No. 19, A. O. U. W.; Mad Anthony Tent, No. 95, K. O. T. M.; Ladies' Temple, No. 11, Knights of the Golden Eagle; Order of Foresters; Fort Wayne Encampment, No. 16, I. O. O. F.

THE trouble in New York seems to have been too much Croker.

SPAIN does not seem to be profoundly impressed with the republican victories. She is still balky and inviting more trouble.

SENATOR QUAY is losing no time. Having inspected the newly elected legislature of the Keystone state, he has announced his candidacy for re-election to the United States senate.

NEBRASKA escaped the landslide of last Tuesday and the entire democratic and fusion ticket pulled through. Complete returns may give the legislature to the fusion forces, which would insure the re-election of Senator Allen.

THE torch, the rope and the pistol have been appealed to by the white people of North Carolina to establish Caucasian supremacy in that state. The number of dead varies with the reports, but when returns are all in it will doubtless be found that substantial progress has been made in the direction of wiping out the colored population. Clearly the situation in North Carolina presents a national problem which ought take precedence over the Philippine or any other part of the expansion question.

PRESIDENT MCKINLEY is credited with an intention to recommend that the civil service rules be so amended as to extend preference to veterans of the Spanish war as well as those of the civil war. First preference, it is said, will be recommended for those wounded in battle or who were actually at the front, and this looks as though those who suffered at the hands of the war department without getting to the front are to be included in the recommendation. There is a sufficient number of these to make those who do not receive preference the exception rather than the rule.

THE renouncement of Colonel Matamoro, the Cuban insurgent, of the hum-drum ways of his peace and his taking to the mountain with some twenty of his followers to resume his old vocation of being a bandit, is an intimation that the fun is about to begin and that the Cuban news will henceforth and for some time to come be less concerned with yellow fever and sanitary statistics or reports as to desirable opportunities for the investment of American capital. If, now, the great number of Cubans who follow Matamoro's example should prove as good fighters as the American Indians have been, our new army recruits will speedily become seasoned.

IN HIS newspaper, the South Bend Times, Hon. John B. Stoll says: "Who will succeed David Turpie in the senate? Judge Robert S. Taylor, Congressman Steele, J. F. Hanley and A. J. Beveridge are the leading aspirants. Judge Taylor is by far the ablest man in the lot, but ability does not always win." Mr. Stoll's last observation is true. Notwithstanding Judge Taylor is head and shoulders above all his opponents in point of ability and all statesmanlike equipment, he will have a hard fight to win. The announcement that Congressman Steele of the Eleventh district is a candidate to succeed Senator Turpie gives Judge Taylor a single opposition more formidable than all the others combined. Northern Indiana republicans will be grossly remiss if they do not rally solidly and determinedly to the support of the Fort Wayne candidate.

THE defeat of Judge Van Wyck for the New York governorship was a severe blow to Richard Croker, and the bitterness of defeat is more than intensified because of the fact that political defeat also means financial disaster. Mr. Croker is not only a politician, but a "horsey" man—a sport. As a sport he gambles, and his favorite form of gambling is betting—on horses in races and on men in elections. Van Wyck being Mr. Crocker's favorite candidate, the Tammany ruler backed him with all the ardor that he would back the best horse in his racing stables. He placed $150,000 on the democratic candidate—and lost. John F. Carroll, chief of the Tammany strategists, followed his leader's judgment and wagered $30,000; Maurice Untermeyer, lawyer and Tammany man, lost $20,000. It is estimated that the minor leaders and workers in Tammany rank wagered and lost a round half million by "going against the game" of the rough rider candidate. Senator Edward Murphy is also a heavy loser, though the amount of his lossses is not known. As a loser he is probably next to Croker.

WAR MADE EASY.

Nicola Tesla is at it again. It was only a few days ago that he announced his invention of a method of transmitting electric power without the use of wires, and now he is out with a new idea, or at least with a new application of his wireless system. Mr. Tesla asserts that he will be able to operate a ship at sea by magnetic waves from the shore, which will control the machinery and guide the ship quite as well as if there were officers and crew aboard.

Applied to naval operations Mr. Tesla's invention may be expected to revolutionize modern warfare. Battles at sea will no longer be attended with bloodshed and human suffering, and no matter how many ships are blown up or sunk no lives will be lost. Of course it may be a little more difficult for Tesla to devise means of training and firing guns, but if he is able to do so much as he claims none of the problems which to the ordinary mind may seem difficult should worry him.

As soon as the Tesla methods are generally adopted the man behind the gun will give way to the magnetic current. "Jacky" will be out of a job and the naval academy at Annapolis will close its doors. Naval battles will be fought by landsmen, who, of course, will be able to accomplish much more and in much better manner than sailors. The yellow journals will then be able to direct maneuvres as they see fit and boards of strategy will be of far more consequence than they have been before. The only pity is that Tesla could not have had his invention ready for use in the Spanish war.

It would have saved much trouble, though, so far as the American side was concerned, it could not have saved many lives. But then, of course, no laurels would have been gained by naval heroes. Dewey's fleet would have sailed into Manila bay just the same, but the admiral and his men would have been left behind. The Merrimac would have passed through the entrance to Santiago harbor without the guidance of Hobson, and Cervera's fleet would have been destroyed while Sampson, Schley and the other stout fighters were safe at home. Tesla would have done it all.

Overcoat Time

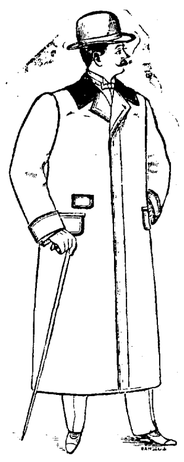

Is here. The crisp, cold air is lively enough to make you feel its presence. We are just as well prepared to "overcoat" you as we have always been to "suit" you. Our high-grade Beavers, Kerseys, Chinchillas, Coverts, etc., for

$12, $15, $18,

No More, No Less,

are values that double the money would hardly purchase elsewhere. We have good coats that are good for you to buy. Low prices are eloquent of economy.

Don't Wear That Old

HAT

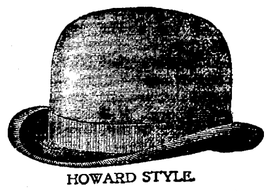

HOWARD STYLE.

WHEN you know that you can get a Good Stiff Hat here--one that is union-made, a regularly made, first grade Hat, and not one out of a job lot of second-grade, imperfect Hats. You had better make up your mind to come here at once. Our Winter Styles now in--and we want YOU to call and inspect the most complete stock in Fort Wayne.

Lehman's

36 CALHOUN ST

LOCAL NEWS.

The "Shenandoah" company went to Toledo.

William J. Blackall, representing the Standard Oil company, is at the Randall.

Born, to Mr. and Mrs. Ed Sordelet, living north of the city—a daughter.

Mrs. Frank J. Geiger and Mrs. John Baltes are visiting Chas. H. Geiger, in Chicago.

Miss Hanker will give a "bon bon" party tomorrow afternoon for the children's dancing class.

Among the guests at the Randall: W. H. Harris, Mansfield, Ohio; J. R. Sinclair, Lima, Ohio; Walter H. Thomas, Bluffton; James B White, Cleveland.

Mrs. J. A. Rennison and Mrs. W. P. Smith left yesterday for Chicago, where they will be the guests of Mrs. Rennison's brother and sister, Mr. and Mrs. F. J. Arney.

The regular monthly meetings of the Germania Building and Loan association will hereafter be held at the Stellhorn store, on Calhoun street, instead of at the Custer house.

Miss Eva Beebe and her cousin, Mrs. F. F. Bock, of Battle Creek, Mich., leave tomorrow for Indianapolis to remain until Tuesday. They will be the guests of Mrs. George Tanner.

Miss Frank O'Connell, of this city, is the guest of the family of James R. Daily in Bluffton. Last evening in company with Miss Blanche Oppenheim Miss O'Connell attended a dance in Decatur.

TO CURE A COLD IN ONE DAY

Take Laxative Bromo Quinine Tablets. All druggists refund the money if it fails to cure. 25c. The genuine has L. B. Q. on each tablet.

GOOD WORK AT HOPE.

Annual Meeting of Hope Hospital Directors.

Encouraging Report of Miss Mayhew, the Superintendent--Officers Elected for Ensuing Year.

The board of directors of Hope hospital met in annual session last evening, J. F. W. Meyer presiding and J. B. Franke acting as secretary.

After the meeting was called to order H. C. Paul gave a history of the progress of the hospital, after which Dr. W. O. Gross, treasurer of the institution, submitted his report for the year just ended, which was as follows:

Receipts—Cash received during the year, $12,118.36. Disbursements—Cash paid out during the year for salaries, medicines, groceries, meats, milk, ice, dry goods, furniture, gas, water, telephone, insurance, improvements, printing and sundries, $12,059 35. Resources—Cash on hand and due from patients, $607.66. Indebtedness — Due on building and grounds, $11,000.

The report of Miss N. A. Mayhew, superintendent of the hospital, was a carefully prepared statement and was very interesting. It showed that donations of articles and luxuries had been received from the Trinity English Lutheran church, the Ladies' Aid society, Dr. Luella Derbeyshire, Mesdames J. B. White, W. H. Bond, J. N. Christie, Alexander Lauferty, D. N. Foster, W. L. Carnahan, G. E. Bursley, Frank Alderman and Julia Taylor, Miss Grace White and Edward White. The report further showed that 222 patients had been treated during the year, of which 122 were males and 100 females. Of this number 181 were paid patients, 28 charity patients and 3 treated free of charge, the latter being soldiers. Ninety-six were surgical cases, 126 medical cases, while 22 were child birth. The total number of days' treatment given was 5,700, or an average of 25½ days for each patient. There were 20 deaths during the year, of which 3 were the result of the infirmities attendant upon old age; 3 of peritonitis; consumption, 2; cancer, 2; heart trouble, 2; unknown, 2, while the other 6 deaths were due to typhoid pneumonia, tumor base of brain, double pneumonia, Bright's disease, acute insanity and erysipelas.

The Woman's Hope hospital committee then submitted its annual report, which reflected great credit on the organization and showed to what extent the members had interested themselves in the institution. Then several Lutheran clergymen, the Revs. J. W. Miller, A. Lange, F. Bohn, Philip Wambsganss and C. F. W. Meyer, announced that at a Lutheran conference held recently it was decided that the Lutherans would take a deeper interest in the welfare of the hospital in the future.

The secretary was instructed to cast the following ballot for board of directors for the ensuing year: Rev. J. W. Miller, pastor of St. Paul's Lutheran church; Rev. Philip Wambsganss, pastor of the Emanuel Lutheran church, and Messrs. Charles S. Bash, S. P. Bond, Charles McCulloch, John White, Isidore Lehman, S. F. Bowser, G. E. Bursley and J. C. Peters.

The board of directors then went into executive session and elected the following officers for the ensuing year: President, H. C. Paul, to succeed himself; vice president, G. W. Pixley, to succeed J. B. Harper; secretary, William Bohn, to succeed W. D. Page; treasurer, Dr. W. Otto Gross, to succeed himself. W. D. Page and Dr. W. Otto Gross were appointed as a committee to get out an annual report of the hospital, which will include a description of the operating room, training school and the names of those persons who are members of the hospital association. Those who were enrolled last evening as members of the association are: Rev. J. W. Miller, J. H. Ungemach, Rev. Philip Wambsganss, Rev. C. F. W. Meyer, August Lange, Rev. J. A. Bohn and Messrs. S. B. Bond, S. F. Bowser, W. F. Lindenberg, W. J. Stock and J. B. Franke.

CHILDREN'S MATINEE.

Tomorrow Afternoon a Special Occasion for the Little Ones at the Wonderland.

Messrs. Stouder & Smith have set aside Saturday afternoon as a special occasion for the amusement of the little folks at the Wonderland. The first week's attractions have been more than pleasing and no more substantial evidence of the popularity of the resort could be found than in the great number of ladies who attend regularly. The novelties in the curio halls and the stage performances are greeted with enthusiasm and delight by patrons.

Next week's bill presents some very fine attractions, among whom are the Lutis brothers, in a novelty musical act; Moulton, the ventriloquist; DuBec's trained dogs, cats and monkeys; Maud Golden, the elastic marvel; Downey & Willard, in a "Dutchman's Troubles;" Merrill & Earl, with their projectiscope, illustrating with songs the late war in Cuba; the Rutherford sisters, who have been re-engaged, and the Hoyts in an up-to-date sketch.

WAS DELIGHTFUL.

Sunday School of Trinity M. E. Church Gives a Successful Entertainment.

Those who attended the "Harvest Home" entertainment at Trinity M. E. church, last evening, were well repaid for their presence. The exercises consisted of instrumental and vocal music, recitations and other features. After the old familiar song, "America," had been sung, the pastor invoked divine blessing, and the entertainment was formally opened.

The regular program was then carried out. It consisted of a piano solo by Miss Grace Perrin; piano duet by Misses May Etchoff and Edna Varian; recitations by Misses Mabel Paul, Catherine Brown, Fern Dishro, Bertha Deadoff, Edith Mensch, Florence Maddanx and Mr. Elson Meyers; vocal duet by Miss Jessie Drake and Mr. Powell; song by Miss Mabel Racine; exercises by classes and several songs and trios.

The entertainment closed with a beautiful tableau, "The First Step Towards Heaven."

THE OFFICIAL VOTE.

Exact Majorities of Democratic Candidates in Allen.

Sheriff Melching Polls the Largest Vote and Bob Shirley the Lowest--Election Echoes.

The county canvassing board completed the canvass of the Allen county vote at 9 o'clock last night, many hours sooner than ever before. When the returns were all copied Otto Herbst and C. W. Orr were called in to compute the vote. The inspectors signed the returns and the canvassing board adjourned sine die.

OFFICIAL COUNT.

The official count shows the votes and majorities as follows:

Ralston, 8,479 votes; Hunt, 6,285 votes. Ralston's majority, 2,194.

Dougherty, 8,384 votes: Levy, 6,167 votes. Dougherty's majority, 2,217.

Robinson, 8,734; Stemen, 6,191. Robinson's majority, 2,543.

Kell, 7,822; Hanna, 6,861. Kell's majority, 961.

Ryan, 8,101; Johnson, 6,493. Ryan's majority, 1,608.

Shirley, 7,784; Coverdale, 6,693. Shirley's majority, 1,091.

Louttit, 8,018; Klaehn, 6,532. Louttit's majority, 1,486.

Lawrence, 8,172; Jones, 6,346. Lawrence's majority, 1,826.

Dawson, 8,084; Heaton, 6521. Dawson's majority, 1,563.

Emrick, 8,242; Able, 6,331; Emrick's majority, 1,911.

Belot, 8,309; Diffenderfer, 6,229. Belot's majority, 2,080.

Meyer, 8,769; Keel, 5,822. Meyer's majority, 2,947.

Rohan, 8,085; Oakley, 6,539. Rohan's majority, 1,546.

Gillette, 8,157; Fike, 6,328. Gillette's majority, 1,829.

Melching, 8,958; Bradley, 5,700. Melching's majority, 3,258.

Barnett, 8,035; Crull, 6,551. Barnett's majority, 1,484.

Buschman, 8,289; Sharp, 6,233. Buschman's majority, 2,056.

Baker, 8,010; Brandeberry, 6,521. Baker's majority, 1,489.

Orff, 7,974; Gallmeier, 6,691. Orff's majority, 1,283.

PROHIBITION TICKET.

The prohibition ticket polled a maximum vote of 92 in the county, Maxwell, candidate for commissioner, leading with that number. W. F. Schrader, the candidate for congress, received 89 votes, and the other candidates on the ticket ran as follows:

For senator, Ferguson, 87; representative, Omo, 80; clerk, Herrick, 84; auditor, Stahl, 84; treasurer, Watterson, 83; recorder, Helwig, 89; sheriff, Eisenbarger, 80; surveyor, Clark, 81; Eagy, commissioner, 87.

ELECTION ECHOES.

Sheriff Melching received the highest vote of any candidate in the county, 8,958; William Meyer was next with 8,769, and Congressman Robinson next with 8,724. Bob Shirley's vote was the lowest, 7,784. Bob Hanna led the republican ticket with 6,861 votes; Mr. Coverdale, 6,693; Gallmeier, 6,691. Captain Bradley received the lowest vote, 5,700. Mr. Melching's majority was the largest and Mr. Kell's the smallest.

The big majority in the Fourth ward is accounted for. Near the voting place at Hilgemann's grocery was a coop filled with roosters and they kept up such continual crowing that the average democrat who heard them could not neglect his duty to the party and hustled to the polls to vote.

The total vote was 15,014, a decrease of almost 4,000. Many of the votes, possibly 700, were thrown out, but this is no more than was thrown out two years ago. With a full vote Sheriff Melching would have had a majority in excess of 5,000 and the whole ticket would have been elected by majorities ranging from 2,500 to 5,000. The democrats of "old Allen" are still very numerous, but they failed to vote.

Several aspiring democrats who hoped to get positions in the legislature are lamenting the fact that the republicans are in the majority.

Dr. Omo, who died several weeks ago, received eighty votes for representative.

Hugh Dougherty's majority in Allen county exceeded that of Mr. Ralston by twenty-three votes.

Allen county will have three democratic senators and two democratic representatives in the legislature.

The election inspectors last evening smoked cigars presented them by Congressman Robinson.

You are making a great mistake in not sending for a 10 cent trial size of Ely's Cream Balm. It is a specific for catarrh and cold in the head. We mail it, or the 50 cent size. Druggists all kep it. Ely Brothers, 56 Warren Street, New York.

Catarrh caused difficulty in speaking and to a great extent loss of hearing. By the use of Ely's Cream Balm dropping of mucus has ceased, voice and hearing have greatly improved.—J. W. Davidson, Att'y-at-Law, Monmouth, Ill.

Virden Coal Strike May be Settled.

ST. LOUIS, Nov. 11.—A special to the Post-Dispatch from Virden, Ill., says: Indications strongly point to a settlement between the striking miners the the Virden Coal company. Edward Cahill, president of the miners' union, arrived from Chicago in response to a telegram from T. C. Loucks, president of the coal company.

HAVE NO CHOICE.

Property Owners May Choose Their Own Pavement.

Board of Public Works Will Offer Objection Only to Cedar Block--Municipal Affairs.

One of the local papers this morning intimated that hereafter the board of works would agree to the laying of only asphalt streets. A SENTINEL reporter talked to Messrs. Eggemann and Kane, of the board, and they said that nothing was farther from the truth. The board will offer its protest against cedar block only. The property owners on the streets to be paved will present their petitions as heretofore and if asphalt is preferred asphalt is what they will get; if brick, then the pavement will be brick, and if a majority prefer asphalt block, that's what they will get.

While the members have undoubtedly a preference for one certain kind of pavement they will not allow this preference to give the property owners a pavement they do not want. As to cedar block the present board of works will not allow it put down on any street. Main street will probably be paved from Harrison to Clay and Columbia from Calhoun to Barr, but Clinton will not be paved next season. A petition is already circulating on East Columbia street which favors cedar block.

MAYOR APPOINTS DELEGATES.

Mayor Scherer today received a communication from the officers of the Good Roads and Public Improvements association, requesting him to appoint ten delegates to the convention which will be held in St. Louis November 21, 22 and 23. In compliance with the request his honor has selected Charles Pape, Harry Pickard, T. E. Ellison, Louis Hazzard, J. C. Peters, Peter Eggemann, P. H. Kane, J. K. McCracken, F. M. Randall and Joseph W. Bell.

BOARD OF WORKS.

Only business of minor importance was considered last evening. The bond of W. E. Doud for the opening of Maple avenue and the building of a cellar drain was approved. Mr. Young and thirty others remonstrated against the paving of Third street. The remonstrance was placed on file.

The hearing of remonstrances or objections to the assessment rolls for main sewer resolution No. 4, providing for the construction of a vitrified brick sewer on Barthold street, from Third street to Fourth street, on Fourth street from Barthold street to Andrew street, and on Andrew street to the first alley south of Fourth street, was postponed until November 21.

Clem Edgerton objected to the resolution providing for the construction of a vitrified brick sidewalk on the east side of Winter street, from Hayden street to Simons street. He said that it was the intention of the heirs of the Edgerton estate and other property owners in that part of the city to replat the territory affected soon, and that it would work hardship to all but two or three property owners to have the improvement ordered at this time. Action was deferred by the board until the fourth Thursday in March next.

No remonstrances or objections being offered to improvement resolution No. 164, providing for the grading of DeGroff street and the construction of sidewalks on the east side of the street from Polk street to High street, the resolution was confirmed and bids for the work will be received by the board.

MUNICIPAL NOTES.

The board of works is discussing the advisability of placing a large number of benches in the several parks of the city. The parks have become quite popular with the citizens of Fort Wayne, and while there are many benches already in them, the demand is nowhere supplied.

City Bacteriologist Drayer is continuing the work of disinfecting the school buildings of the city, and hopes to stop the progress of contagious diseases.

The board of water works trustees has not determined what engine and pump they will purchase, if any.

Mustering Out the "President's Own."

COLUMBUS, Ohio, Nov. 11.—A special to the Dispatch from Wooster, Ohio, says: The Eighth Ohio volunteers, "the president's own," has assembled here for muster-out. In less than five hours after the men arrived thirty sick soldiers were sent to the hospital, all but two with fever. A recruiting office has been opened for the regular army by Captain Tillman to fill up the Twenty-Third United States infantry.

Tents for Soldiers.

ST. LOUIS, Mo., Nov. 11.—Colonel Smith, purchasing quartermaster here for the United States army, has closed a contract for the purchase of 12,000 big hospital tents from a local tent manufacturer. The contract calls for the outlay on the part of the government of nearly $40,000. The tents are for use as winter quarters in the south.

Suicided in the Streets.

ST. LOUIS, Nov. 11.—A special to the Post-Dispatch from Paducah, Ky., says: Charles Charleston, aged about thirty-five committed suicide today on Broadway by cutting his throat with a pocket knife. His home was in Moundsville, Pa., and his relatives are said to be prominent. Despondency is supposed to have prompted the deed.

Admiral Schley Returns.

NEW YORK, Nov. 11.—The United States cruiser Newark, from San Juan, November 6th, with Admiral Schley and staff on board, has arrived here. Admiral Schley bears a full report of the evacuation commission. The transport Berlin from Santiago and Porto Rico has also arrived.

THE SIMPLEST CURE FOR INDIGESTION,

As Well as the Safest and Cheapest.

The new medical discovery, Stuart's Dyspepsia Tablets, digest the food instead of making the worn out stomach do all the work, give it a much needed rest, and a cure of dyspepsia is the natural result.

You get nourishment and rest at the same time because these Tablets will thoroughly digest all the wholesome food taken into the stomach whether the stomach works or not. A cure is certain to result because the digestive organs are given a chance to rest and recover their natural vigor and tone. The Tablets are then no longer required.

To show the manner in which the remedy acts on different people and how quickly and effectually it cures stomach troubles we present a few recent cases.

Mr. J. O. Wondly, of Peoria, Ill., writes: I was unable to eat anything but the plainest food and even that often distressed me, but since using one box of Stuart's Dyspepsia Tablets I can eat anything and everything I want.

Mrs. Samuel Kepple, of Girty, Pa., writes: I have been entirely relieved of my stomach troubles by your Tablets. I suffered three years with sour stomach and gas at night. I am thankful for them

Mrs. A. E. Bowen, Barnard, Vt., writes: I think Stuart's Dyspepsia Tablets are the best thing for dyspepsia I ever took. I will recommend them to anyone troubled as bad as I was.

Stuart's Dyspepsia Tablets will not disappoint because they cure Dyspepsia surely and lastingly by causing the food to be properly assimilated, and cure constipation by producing the proper quantity of bile. Sold by all druggists at 50 cents per package. Send for free book on stomach disease to Stuart Co., Marshall, Mich.

IT IS THE TERESA.

Vessel Ashore on Cat Island the Spanish Cruiser.

Wreckers Say She Is Derelict and Are Claiming Right to Remove Her Cargo.

NASSUA, N. P., Nov. 11.—Wreckers who have arrived here have brought with them stores from the stranded vessel off Cat Island, which establishes beyond a doubt that she is the Infanta Maria Teresa. As the vessel is looked upon as being a derelict, the wreckers claim the right to seize the stores which can be saved. They report that the water is up to her between decks, that she has a list to starboard, which side is damaged, and that she is dismasted. The vessel lies between two reefs, on a smooth bottom and has her anchor out.

In his office yesterday afternoon Justice France performed the ceremony which united as man and wife Jacob Walker and Hulda Ferrell, of Sheldon. The young people are nineteen years of age and were accompanied by the groom's father who consented to the marriage of his son. The osculatory congratulation was offered by Constable Roebke in his inimitable style.

Staley's celebrated underwear and overshirts are the best in the world. Sold in Fort Wayne only by SAM, PETE & MAX.

J. C. PELTIER,

Undertaker and Embalmer.

17 West Wayne Street.

WHAT DO YOU THINK OF THIS?

HANDSOME HAND PAINTED

Umbrella Stand,

Same as Cut,

69c,

MONDAY,

Nov. 14, 1898.

BEST VALUE

Ever Offered in the city. Only a limited number.

INDIANA FURNITRE CO.

AND DON'T FORGET

If you are in need of a Cook or Heating Stove we are headquarters.

Your Head Aches To-day.

It is a small matter; but it ached two days ago, and again a week ago. You are acquiring a habit of headache. That must be stopped. The trouble is with your liver. You want a mild laxative, and then a tonic to stimulate the appetite and make the blood rich and pure.

Ask your druggist for RAMON'S LIVER PILLS AND TONIC PELLETS.

CROSS & PELLENS, 96 Calhoun Street.

CHIEF

Chief is best 10 cent Cigar sold in the city. You miss it if you don't smoke them. Made by

Phone 535. KASTEN & KOHLMEYER, 248 Calhoun.

CALL AND SEE THE STANDARD

A LUCKY LETTER IS THE LETTER

S A N T I A G O, S A M P S O N, S C H L E Y, S H A F T E R, S T A N D A R D S E W I N G M A C H I N E S.

AT **Pfeiffer & Schlatter,**

38 and 40 E. Columbia St.

BICOLA PILLS

Prevent Waste, Fortify Body and Mind Feed the Nerves; Make Flesh and Blood.

The Ideal Tonic For Men and Women

One of the best-known hotel proprietors in the United States is Mr. Henry W. Lawrence, proprietor of the Bates House and Spencer House, at Indianapolis, Indiana. When a man like Mr. Lawrence tells the people everywhere to take Bicola Pills, the great blood and nerve remedy to regain their health and strength; when he tells the weak, tired and nervous that this great remedy will make them strong and well, it means something coming from a man like Mr. Lawrence.

He writes that Bicola Pills gave him immediate relief from a severe attack of rheumatism and general nervousness, and he earnestly advises all sufferers from nervous and blood troubles to use Bicola Pills. The Turners of Philadelphia make Bicola Pills.

FORT WAYNE AGENTS,

Dreier & Bro., distributing agents., Freese & Ranke, H. G. Sommers Gross & Pellens, Otto Klinkenberg, Wm. L. Moellering & Bro., Mertz & Son, Adolph Foellinger.

Turners' Little Liver Turners.—A very small pill. Turns your liver. Cures Sick Headache—Biliousness—Indigestion

HIDDEN BEAUTY

is often revealed in the human face by the removal of some disfiguring skin disease, pimples, eczema, tetter or erysipelas. To do this quickly and make the skin smooth and healthy use

Heiskell's Ointment

To keep the complexion clear, fresh and beautiful, removing all minor blemishes, use constantly

HEISKELL'S SOAP.

It is soothing and healing in its effect. Ointment, 50c. Soap, 25c. All druggists. Johnston, Holloway & Co., 531 Commerce St., Phila.

HARNESS

....OF ALL KINDS.

Whips, Robes, Blankets,

Special Sale of Stable Blankets and Storm Covers at Reduced Prices.

Geo. H. Kuntz,

11 Harrison Street.

The Shortest Time

Chicago to Los Angeles last year was 72 hours. This year it will be 68, just 24 days, by the California Limited, Santa Fe Route, beginning November 2. Barber shop and ladies' observation car have been added. Address F. T. BENDRY, General Agent, 63 Griswold St., Detroit, Mich.

Office Phone 261. Residence Phone 1047

Robert Spice,

PLUMBER, STEAM and GAS FITTER.

48 W. MAIN STREET.

The Pennsylvania Station

Pennsylvania Lines.

Trains Run by Central Time

AS FOLLOWS:

*Daily. †Daily, except Sunday.

FROM FT. WAYNE TO ARRIVE LEAVE

Trains depart from Pennsylvania Station, Fort Wayne, Indiana.

East Bound.	West Bound
*5 30 a.m.	*3 40 a. m.
†9 05 a.m.	
*7 00 a.m.	*5 10 a.m.
†1 10 p.m.	†7 30 a.m.
*7 45 p.m.	†12 15 p.m.
*9 25 p.m. Limited	* 4 30 p.m.
†1055, from Chi.	* 5 05 p.m.
†From Crestline	8 10 p.m.

GRAND RAPIDS & INDIANA R. R.

In effect Oct. 17th, 1898.

NORTH BOUND.

*For Grand Rapids and north	1 55 am
†	9 00 am
†	4 35 pm
†From Richmond arrives	8 45 am

SOUTH BOUND.

*For Richmond and Cincinnati	12 40 am
†	7 35 pm
†	12 50 pm
†From Grand Rapids arrives	7 10 pm

*Daily. †Daily except Sunday.

NICKEL PLATE

9-6-26-98

All trains arrive at and depart from Van Buren Street Union Passenger Station, Chicago.

Uniformed Colored Porters attend first and second class day coaches on through trains, insuring scrupulously clean cars enroute.

All Nickel Plate Passenger Trains Daily.

EASTBOUND FROM FT. WAYNE.	DEPART
Standard Express, No. 2	3 25
Nickel Plate Express, No. 4	3 10
Eastern Express, No. 6	12 30
Local Freight	†7 25
WESTBOUND FROM FT. WAYNE.	**DEPART**
Standard Express, No. 1	11 45
Western Express, No. 3	11 27
Nickel Plate Express, No. 5	4 40
Local Freight	†7 30

†Daily except Sunday. Light type A. M. Dark type P. M.

Through Drawing Room Sleeping Cars on Nos. 2, 4 and 6 to Cleveland, Erie, Buffalo, New York and Boston; on Nos. 1, 3 and 5 to Chicago.

Meals are served at "up-to-date" Dining Stations and in Nickel Plate Dining Cars at opportune meal hours.

WABASH

Time Table Effective June 19th From Fort Wayne.

GOING EAST.

No. 2.	Fast Eastern Express, daily	6:13 a.m
No. 20	Toledo Accom., daily except Sun.	8:55 a.m
No. 6	New England Fast Mail, daily	11:50 a.m
No. 24	Atlantic Express, ex. Sunday	6:40 p.m

GOING WEST.

No. 25	St. Louis Day Express, ex. Sun.	8:25 a.m
No. 7	Kansas City Cannon Ball, daily	12:35 M.
No. 1	Government Fast Mail, daily	6:30 p.m
No. 3	St. Louis Limited, daily	8:15 p.m

Telephone, Bell-Home No. 6.

L. E. & W. TIME TABLE.

SOUTH.

No. 41 leaves (except Sunday)	7 10 a m
No. 43 daily	4 15 p. m
No. 171 Local Freight	6 00 a m

NORTH.

No. 40 arrives daily	11 40 a m
No. 42 (daily except Sunday)	10 25 p m
No. 170 Local Freight	4 40 p m

LAKE SHORE & MICHIGAN SOUTHERN RAILWAY—Fort Wayne Branch.

SOUTHWARD.	ARRIVE
No. 462 Way Freight	5 25 pm
No. 456 Cin. Express and Mail	11 05 am
No. 410 Detroit and Ind'pls Express	3 50 pm
NORTHWARD.	**DEPART**
No. 463 Way Freight	6 40 am
No. Through Express & Mail, Detroit & India'pls Ex.	11 45 am 4 50pm

THE FINDLEY, FT. WAYNE & WESTERN RY

Time Card, in Effect Dec. 20 '97.

Lv. Fort Wayne Express	8 00 a.m.	7 55 p.m
Ar. Findlay	10 40 a.m.	10 30 p.m

Ar. Columbus via. T & O C Ry 3 35 p.m.

Mixed train leaves Fort Wayne 8 20 a.m.

All trains run daily, except Sunday.

Globe

REGULAR OVER SACK
LENGTH 46 INCHES.
Alfred Benjamin & Co MAKERS NEW YORK

5 Special Offers For 10 Days --IN-- MEN'S FINE

OVERCOATS!

1st Special Offer.

Black, Blue and Brown, All-Wool Kersey and Beaver Overcoats. Actual $10 00 values **$7.65**

2nd Special Offer.

Black, Blue and Brown Beaver and Kersey and All-Wool Covert Overcoats. Actual $12.00 values at only **$9.75**

3rd Special Offer.

Black, Blue, Brown and Oxford Beaver, and Kersey Covert and Blue Boucle Overcoats. Actual values at only **$11.75**

4th Special Offer.

We will include in this grand offer all our $18.00 line, including the celebrated ALFRED BENJAMIN & CO.'S line which can only be had of us in the city **$14.75**

5th Special Offer.

All of our handsome $20 00 Overcoats, for which we had an enormous trade this season. Also including the ALFRED BENJAMIN & CO., lines. Go for 10 days only at **$16.50**

GLOBE M. Hirsch & Co.

FOR 10 DAYS MORE

We will continue our Great Underwear Sale......

75c grades at 48c.
$1.25 and $1.50 grades at 79c, or $1.75 per suit.

WHAT HE WAS GOOD FOR.

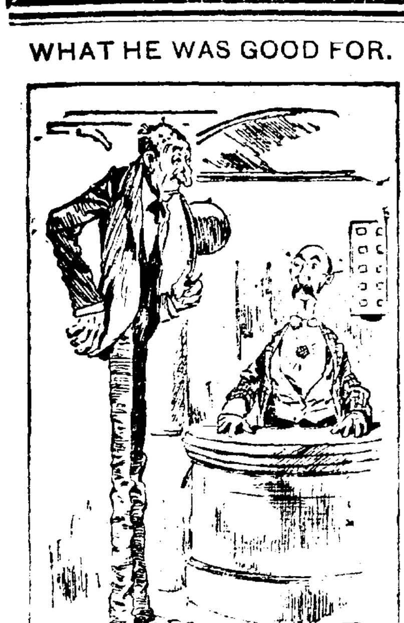

Hotel Proprietor—I don't believe we can employ you—you seem so tall. What can you do?

Applicant—I can act as a fire escape. See?

A. Hattersley & Son
PLUMBERS,
STEAM AND GAS FITTERS.
48 E. Main Street.
Fort Wayne, Indiana.

D. D. WEISELL DENTIST 34 Calhoun St.

VITALIZED AIR FREE. TEETH EXTRACTED WITHOUT PAIN.

Set of Teeth	$5.00
Gold Crowns	$5.00
Porcelain	$5.00
Bridge Work	$5.00
Gold Fillings	$1.00 up
Silver Fillings	50c up

All work guaranteed first-class.
Hours from 8 a. m., to 6 p. m.
OPEN EVENINGS—
DR. GEO. M. FAIRFIELD, Asst

HERE TODAY,
GONE TOMORROW,
Applies to a good many people in this world, BUT NOT TO ME. I own my own buildings and consequently have no rent to pay. AM HERE ALL THE TIME and carry the largest stock in Fort Wayne.

JOE. W. BELL,
11 and 13 E. Columbia St.
Carriages, Phaetons, Buggies, Road Wagons and Harness.

Packard PIANOS
Have no equal in Richness and Depth of Tone, Artistic and Striking Design, Material and Workmanship, Durability and Wearing Quality. We give Best Guarantee issued.
Packard Music House
120 CALHOUN STREET.

'TWAS A BAD WRECK.

The Park Manor Affair a Costly One.

Two Engines Badly Damaged and Three Men More or Less Injured—Shop and Rail.

The wreck of the Pennsylvania at Park Manor yesterday morning was a more serious affair than the little item in the city papers last night and this morning indicated. Two engines were badly damaged and three men were injured, though not seriously. The wreck was caused by engine 127 running into engine 188, separating the latter from her tank and rolling 127 down the incline a distance of twenty feet. Conductor Fred Greenlum, who was standing in his caboose, was thrown down in such a manner that a big gash was cut in the side of his head. Fireman Joseph Gaskins, of engine 127, was painfully burned on the arms, and Engineer Murphy, of No. 188, received a bad cut on the side of the neck, probably made by a piece of the broken cab window. Engineer Charles Marsh, though he was in his cab all the time that the engine was rolling over, was taken out of the wreck without a scratch, a most remarkable escape. No. 188 is a switch engine.

ENGINEER JOHN MOORE DEAD.

News received from Bellaire, Ohio, is to the effect that John Moore, brother to Engineer George Moore, of this city, died at that place early yesterday morning from injuries received in a railway accident. The deceased was an engineer on the Baltimore and Ohio road. One day last week his engine jumped the tracks and turned over. Both of Mr. Moore's legs were broken and he received internal injuries. Mrs. George Moore, son and daughter went to Bellaire last night, where they will join Mr. Moore and remain until after the funeral of his deceased brother.

TWO MEN INJURED.

There were two accidents in the Pittsburg shops yesterday afternoon, neither one being serious. Christian Stahl, while unloading coupling bars, slipped and fell from a car, spraining, bruising and skinning his left arm and wrist. P. E. Albers, while handling some heavy iron, had his left hand bruised by one of the pieces rolling over upon the member. Both men will be off duty several days.

General and Local Gossip.

Machinist Ernest Werkman, of the Pittsburg shops, is sick.

Yard Engineer F. P. Sleeper, of the Nickel Plate, is taking a little rest and recreation.

J. C. Stewart and C. H. Baird, Nickel Plate brakemen, are taking a lay off of a few days.

W. H. Parmelie, of Indianapolis, traveling freight agent of the Hoosac Tunnel line, was in the city yesterday.

Wabash freight engine 42 was turned out of the shops this morning, having received general repairs.

John Sachreiter and Barney Ossaforth, of the Pittsburg roundhouse, are unable to work on account of sickness.

Clark E. Scheid, of the Pittsburg round house, is sick and unable to work. He is a son of Councilman P. J. Scheid.

J. Powell this morning resumed his place at the forge in the Bass blacksmith shop. He had been sick several days.

Charles Rippe, of the Bass works, has returned from Louisville, where he was engaged in doing some work for the company.

A. C. Hayden has been appointed acting captain of the detective force on the Louisville division of the Pennsylvania lines.

Harry Templar, of the electric offices, is kept at home by an injured eye, which is causing him much pain at present.

Pittsburg Engineers E. Jamey and A. M. Slagle are on the absentee list, the former being sick and the latter out hunting.

F. A. Tagtmeyer and Ed. Strock, of the Wabash machine shop, went to Ashley this morning to work a few days in the company's shops.

John Frase, a brother to Nickel Plate Engineer Wash Frase, has taken a position with the company, being assigned to duties in the west yards.

William Palmer, the axle smith at the Bass shops, is sick and unable to work. He had the misfortune to severely sprain his back by falling.

President Ingalls is endeavoring to induce the Lake Erie and Western management to join with the Big Four and erect a union depot at Lafayette.

Bert Olds and Frank Mills are putting in the electrical machinery and lights at the United Knitting mills, which will soon be ready for operation.

Foreman Christian Scheiman, of the cabinet department of the Pittsburg shops, is kept at home by a severe cold today. No serious results are anticipated.

H. Kruse, William Tierman and J. Keiser are not in their accustomed places in the Pittsburg shops today. The former is sick and the two latter are looking after private business.

Richard Taylor, messenger at the Pennsylvania superintendent's building, reported for work this morning after a few days' absence on account of sickness.

Fireman W. B. McCarthy, of the Nickel Plate, is enjoying a few days' rest from his labors and will be the guest of friends in Chicago.

The output from the Pittsburg shops for the week ending tomorrow will include engines 332, 170, 339, 86, 245 and 2, the latter being a Findlay, Fort Wayne and Western engine.

J. D. Dickson, a freight conductor on the Lake Erie and Western, who had his legs crushed in a frightful manner and his right hand injured, died at the hospital at Lafayette on Tuesday from the injuries.

William Robb, master mechanic of the Louisville and Nashville, at Decatur, Ala., who died on Sunday, was buried at Steubenville, Ohio, yesterday. He was formerly master mechanic of the Panhandle at the Dennison shops.

T. H. Tagtmeyer, a machinist who a few years ago worked at the Nickel Plate roundhouse and later fired on the Wabash, has entered the employ of the Wayne Knitting mills. He will operate one of the knitting machines.

Martin W. Elder, who dropped dead in Pittsburg on Sunday, was plaintiff in a damage suit against the Pittsburg and Western. He was a brakeman on the road and last May lost a leg and sued the company for $20,000.

A movement is on foot among the passenger men at Cleveland, Ohio, to have all outside ticket offices in that city close at noon every Saturday. The local passenger committee of Buffalo has similar action under consideration.

Wabash passenger engine 605, which was in the collision at Wabash a day or two ago, was brought to the shops in this city this morning for repairs. It is not badly crippled, the damage consisting of a demolished pilot and smokestack.

President Frank Thomson, Vice President Joseph Wood, of the Pennsylvania; President Griscom, of the American Steamship line; William J. Latta, general agent at Philadelphia for the Pennsylvania, and Dr. H. Thomson are in Southern Indiana shooting quail.

T. A. Morrison and Owen Thompson have purchased the fourteen grain stations, including ten elevators, on the Toledo, St. Louis and Kansas City road between Russiaville, Ind., and Holgate, Ohio, for a consideration of $25,000. Their main office will be at Kokomo.

W. H. Fisher, general passenger agent of the Hocking Valley, has been presented with the machette taken from beside a dead Spanish soldier in Porto Rico by Will McFarland, stenographer in the passenger department, who has just returned with the Fourth regiment band.

A special train with John F. Miller, general superintendent of the Southwestern system of the Pennsylvania lines, hauling two private cars, made the run, on Monday, from Pittsburg to Columbus, 193 miles, in 223 minutes, an average of fifty-seven miles an hour. A number of miles were covered at a speed of a mile in fifty-four seconds.

The Central Association interchangeable mileage ticket is in use on thirty-two roads, the Western Passenger association ticket on forty roads, and the Michigan ticket on all Michigan roads. It is stated that, were the three associations to adopt one ticket, a person could travel on them from Buffalo to Salt Lake City, and from the Canadian border to the gulf.

Excursion fares have been authorized by the Central Passenger association for the following occasions: National Hardware association, Milwaukee, November 14-29; Patrons of Husbandry, Concord, N. H., November 16-22; Phi Delta Theta fraternity, Columbus, November 21-26. A rate of one fare has been authorized for the meeting of the Good Roads and Public Improvement association, at St. Louis, November 21-23.

The board of directors of the Pennsylvania Railroad company have adopted resolutions indorsing the dissolution of the Joint Traffic association and the cancellation of the agreement upon which such association was based. Each system represented in the association will designate one person, who together shall constitute a committee whose duty it shall be to settle and adjust the accounts and obligations incurred in connection with the association.

CASTORIA
For Infants and Children.
The fac-simile signature of Chas. H. Fletcher is on every wrapper.

Men's Covert overcoats, lots of them, $10.00, $12.00, $15.00, $16.50. We are doing the overcoat business. Our $16.50 Covert is the best in town and sells on sight. We push new goods.

SAM, PETE & MAX.

FOR MEN'S AND BOYS' WORKING SHIRTS

Call at the Bell, 18 Calhoun Street.

Surprise Sale No. 8, commencing tomorrow morning, and ending Friday night, November 18th.

HEAD-ON COLLISION.

Two Trains Come Together Near Wilkesbarre.

Five Trainmen Killed and Several Injured—Air Brakes Would Not Operate.

WILKESBARRE, Pa., Nov. 11.—The Buffalo express on the Lehigh Valley railroad, which left New York at 9:30 last night, ran into the New York and Philadelpia express going east on Wilkesbarre mountain at 3 o'clock this morning. The train going east, which was composed of an express car, combination baggage, day coach and three sleepers had the right of way on a single track.

THE DEAD.

The dead taken from the wreck are:

John McNally, engineer, Whitehaven, Pa.

William Toxhimer, fireman, Easton, Pa.

Fred Glasser, fireman, Easton, Pa.

J. C. McGregor, express messenger, Easton, Pa.

Jacob Engelman, brakeman, Easton, Pa.

THE INJURED.

The injured taken from the wreck are:

D. E. Price, engineer, New York, badly scalded.

John Ropbling, engineer, Wilkesbarre, Pa., badly scalded.

Charles Morgan, express messenger, scalded about head.

John Shanfield, brakeman, Mauch Chunk, Pa., cut about head.

The Buffalo express in charge of Engineer Ropbling, had orders to stop on a siding on the mountain and let the New York express pass. As Ropbling approached the siding he discovered that the air brakes would not work. The train was moving about thirty miles an hour down a ninety foot grade. The engineer whistled frantically for the hand brakes. He knew the other train was about due. He reversed his engine and stuck to his post but could not avert the collision.

In less than a minute the express from the west, drawn by two heavy engines, hove in sight. A terrible crash followed on a curve in a deep cut. Nearly all the passengers on both trains were asleep. Many of these were thrown out of their berths by the shock, but none was severely injured.

The engines and the baggage and express cars were piled up in a heap in the cut. The passengers rushed from the cars upon hearing the cries of the injured trainmen in the wreck. It was almost impossible to render any assistance. Flagmen hastened to the nearest telegraph office and sent word to Wilkesbarre. A wrecking train with a number of physicians and two clergymen were at once sent to the scene of the wreck.

As soon as possible the dead and injured were taken from under the engine and cars. The passengers were brought to this city and later a train was made up and sent over the "cut off" branch road.

The road is completely blocked and will not be cleared for some hours.

An investigation shows that a heavy wind prevailed on the mountains last night, which caused the leaves from the forest to accumulate on the track. The engines ploughed into these leaves, which clogged the braking apparatus.

FOR MEN'S AND BOYS' SUITS

Call at the Bell, 18 Calhoun Street.

Surprise sale No. 8, commencing tomorrow morning and ending Friday night, November 18th.

FOR SALE.
A route on this paper. Inquire 411 E. Wayne St. 10tf

FREE! FREE! FREE!
Yale Camera With Complete Developing Outfit.

Elegant two-blade souvenir pocket knife or pair of boy's lined kid mitts with any purchase amounting to $3 or over in our boys' and children's clothing department.
LEHMAN'S,
34 and 36 Calhoun St.

Nice tender pickled pigs feet at
8t4 MENSCH'S.

MANY WERE POISONED.

A Colorado Stream Contaminated by Arsenic From Zinc Concentrators.

CARBONDALE, Colo., Nov. 11.—Six section men employed on the Rio Grande railroad have been poisoned by drinking water from the Roaring Fork river and are in a critical condition. A child, which died in convulsions, is believed also to have been poisoned. An analysis of the water showed that it contained much arsenic and other poisonous minerals. These come from the new concentrators at Aspen in which zinc ores are treated, the tailings being dumped into the river. Hundreds of people in the valley, who used the water for domestic purposes, are ill, and many cattle have died after drinking the water. Ranchers are taking steps to stop the pollution of the stream.

There was one drunk in police court this morning. Gus Henkennius was arrested by Officer Knock. Mayor Scherer sent him to jail.

Cheap for Cash.
Five two-horse heavy wagons, 2 two-horse spring trucks, 1 farm wagon, 40,000 feet lumber, etc.; must be sold at once. Call Standard Wheel Co., corner Wabash Ry. and Lafayette street. 10t2

Notice, Odd Fellows.

All members of Fort Wayne lodge No. 14, I. O. O. F., are requested to meet at their hall Saturday evening at 7:30 to make arrangements for the funeral of our late brother, W. T. Davis.

W. STOUDER, N. G.
W. G. STAHL, Sec'y.

FOR MEN'S AND BOYS' DRESS SHIRTS.

Call at The Bell, 18 Calhoun Street.

Surprise Sale No. 8, commencing tomorrow morning and ending Friday night, November 18th.

Best line of Cloth or Leather Leggings.
Best line of Boys' Reefer Coats.
LEHMAN'S.

Mothers, be sure and use "Mrs. Winslow's Soothing Syrup" for your children while cutting teeth. It is the best remedy of all. May8eod&w

FOR MEN'S AND BOYS' UNDERWEAR.

Call at The Bell, 18 Calhoun Street.

Surprise sale No. 8, commencing tomorrow morning and ending Friday night, November 18th.

Globe

Grand Second Purchase Sale!

In Boys' & Children's Clothing.

The Fact That We Have
The Only Exclusive Boys' Clothing Parlor In Fort Wayne

Has made our Boys' trade much larger than we anticipated, so as to force us to make a second purchase. We succeeded in picking up about $7,000 worth of Boys' and Children's Suits, Overcoats and Reefers at about one-third less than their actual value.

In This Sale

$1.39 Will buy a Child's Suit or Overcoat, 3 to 14 years; worth at least $2.00.
$1.89 Will buy a Child's Suit or Overcoat, 3 to 14 years; worth at least $2.50.
$2.39 Will buy a Child's Suit, Reefer or Overcoat, 3 to 16 years; worth $3.00.
$2.85 Will buy a Child's Suit, Reefer or Overcoat; worth $3.50 to $4.00.
$3.35 Will buy a Child's Reefer or Overcoat; worth $4.50 to $5.00.
$4.75 Will buy a Child's Suit, Reefer or Overcoat; worth $6.00 to $7.00.

Youths Suits, from 12 to 19 years, at $3.89, $4.75, $6.25, $7.75 and $9.65; worth one-third more.

Youths' Overcoats, from 12 to 19 years, $4.75, $7.75, $9.65 and $11.75; worth one-third more.

GLOBE M. Hirsch & Co.

FREE!
With every Boys' Suit, Overcoat or Reefer from $2.50 a handsome pair Indian Clubs or Harmonica.

MASONIC TEMPLE.
THURSDAY NOV. 10.
SHENANDOAH
—WITH—
MAURICE BARRYMORE AND MARY HAMPTON.
200 PEOPLE——50 HORSES
25 ROUGH RIDERS
Heroes of El Caney and San Juan.
Prices $1, 75c, 50c and 25c.
Seats on sale Tuesday.

MASONIC TEMPLE.
FRIDAY, NOV. 11.
Charles Frohman Presents
MR. HENRY MILLER,
First time here of the Romantic Play,
HEARTSEASE,
Which ran over 100 nights at the Garden Theater, New York.
Prices—50c, 75c, $1.00 and $1.50.
Sale of seats Wednesday.

THE WONDERLAND.
Three Performances Daily.
AFTERNOON & NIGHT.
A great bill for everybody.
The Success of the Season.
ASK THOSE WHO WERE THERE.
Admission 10 cents. Election returns read from the stage.

G. KLUG'S.
SHOE FACTS.

FACT ONE—
We have a magnificent stock of the FINEST SHOES of all sorts ever made.
FACT TWO—
The prices are LOWER than like quality sells for anywhere else.
FACT THREE
We guarantee you absolute shoe satisfaction in every respect at
MONEY SAVING PRICES........
194 HANNA ST.

J. F. ZIMMERLY & CO.,
Practical Plumbers.
Gas and Steam Fitters.
NO. 141 CALHOUN STREET.

THE ONLY PLACE......
is Goldstine's place to buy stoves and everything else, 176 Calhoun St. opp., Cathedral. Visitors do not fail to see that place.

LE BRUN'S FOR EITHER SEX. This remedy being injected directly to the seat of those diseases of the Genito-Urinary Organs, requires no change of diet. Cure guaranteed in 1 to 3 days. Small plain package, by mail, $1.00. Sold only by
G & G CURE
For sale by Gross & Pellens, 94 Calhoun St.

3 DAYS TO CALIFORNIA VIA WABASH R.R.
SOLID TRAINS—ELEGANT SERVICE
"The California Limited"
"The Pacific Coast Limited"

SHELLS! SHELLS!
The Cheapest Place To Buy The Best
LOADED SHELLS
IS AT
F. M. SMITH & CO.,
22 Calhoun St.

"THE—
COLORADO SPECIAL"
—VIA—
UNION PACIFIC
—IS THE—
FASTEST AND FINEST TRAIN
—BETWEEN—
CHICAGO AND COLORADO POINTS.

Leaves Chicago 10:00 a. m., via C. & N. W. R'y.
Leaves Omaha 11:55 p. m., via Union Pacific (today.)
Arrives Denver 2:55 p. m., (tomorrow.)

This train is a triumph of modern railroading. It consists of six magnificent cars, buffet, smoking and library car, with barber shop, etc. Two splendid palace sleeping cars, reclining chair car, dining car, meals a la carte.

Only Train
—BETWEEN—
MISSOURI RIVER AND DENVER
—EQUIPPED WITH—
BUFFET, SMOKING AND LIBRARY CARS.

For rates, advertising matter and full information, call on or address your nearest local agent, or
J. H. June,
Traveling Passenger Agent,
UNION PACIFIC RAILROAD CO.,
Room 9 Jackson Place,
INDIANAPOLIS - IND.

BUSINESS DIRECTORY

DRUGGISTS.

GROSS & PELLENS,
DRUGGISTS,
Corner Calhoun and Wayne Streets. Phone

PHYSICIAN AND SURGEON.

DR. CARINA B. C. BANNING, B. S.
HOMEOPATHIC.
PHYSICIAN AND SURGEON.
Office and residence, 152 East Berry street
Fort Wayne, Ind. Home telephone 1016 Main.

BANKS.

HAMILTON NATIONAL BANK.
Capital $200,000. Surplus $225,000.
The Hamilton National Bank will pay interest at the rate of four (4) per cent. per annum on certificate of deposit if left four months.
President—Charles McCulloch.
Cashier—John Mohr, jr.

White National Bank.
CAPITAL $200,000.
SURPLUS $60,000.
Pays 4 per cent. interest per annum on time deposits.
Safe deposit boxes for rent at $5 per annum.

Capital $350,000. Surplus $140,000.
THE OLD NATIONAL BANK
S. W. Cor. Calhoun and Berry Sts.
Stephen B. Bond, President.
Oliver P. Morgan, Vice-President.
Jared D. Bond, Cashier.
James C. Woodworth, Asst. Cashier.

PHYSICIANS.

DR. B. GARD—To ladies' suffering from ailments peculiar to their sex, may consult me free of charge at my office, 13 W. Wayne street. Telephone 245.

DR. NEISWONGER
SPECIALIST IN
Veneral Diseases and Diseases of the Kidneys. If you have catarrh, use my new Catarrh Discovery, it will give you relief at once. Office at Post Office Drug Store.
Successor to Heaton Brothers.

LAWYER,
ABSTRACTOR OF TITLES,
INSURANCE,
Collection and Loan Agent.
JAMES E. GRAHAM,
Room 26, Bank Block, Fort Wayne, Ind.
Stenographer and Notary Public in Office.

INSURANCE.

D. C. FISHER.
Insurance, Real Estate, Loans.
No. 32 East Berry street, Fort Wayne, Indiana.

D. L. HARDING,
Insurance & Loans.
Rooms 39-40 Bank B'k.

WANTED.

WANTED—A competent girl for general housework. 160 W. Washington St. 9t3

WANTED—To buy a second-hand rockaway. Address, stating price, Rockaway, care Sentinel.

WANTED—A good girl for general housework; references required. Apply at 296 W. Wayne St. 9tf

WANTED—If you want to borrow money see "ad" on first page, first column. Room 3, Arcade, upstairs. 13tf

WANTED—One or two unfurnished rooms, within five blocks of court house. Address, 20 E. DeWald. 9t3

WANTED—Boarders and roomers at 110 W. Jefferson street; first-class board and rooms; prices moderate. 10tf

WANTED—A position as nurse by a middle-aged lady, who will work cheap; is highly recommended. Address, "Nurse," care Sentinel office. 8tf

WANTED—A lady with business ability to travel and represent a new line of goods; salary and expenses to right party. Address, Box 4, this office 10t4

WANTED—A lady or gentleman to travel; $40 a month and expenses; chance for advancement. Address, Box 5, this office. 10t4

WANTED—A customer for one of the best residence lots on East Wayne street; will be sold cheap on long time. Call corner Wayne and Lafayette streets. 21tf

WANTED—A cottage or a small house with neat entrance, or two or three rooms in desirable locality, suitable for dressmaking. Address, Box 1, care the Sentinel. 11t2

WANTED—Horses to winter at the Oak Lawn farm, two miles north of the city; large barn, ample accommodations for thirty horses; rates, $5 per month. Address, B. W. Hart, care Sentinel. 7tf

WANTED—Address me on a postal card and I will call at your home, either in city, town or country, and put your sewing machine in first class order. William A. McDaniel, No. 50 West Superior street, Fort Wayne, Ind. 19-d&w until Dec 1.

WANTED TO RENT—By good tenant on long lease, house of 5 or 6 rooms; bath and closet, natural and artificial gas or electric light; large yard, convenient to car line; rent must be moderate. Addres Box 1, "Sentinel" office 28-tf

WANTED—Profitable home work—We want a few men and women in Fort Wayne to make novelties for us at their homes; day or evening; $6 to $15 weekly; no canvassing or experience needed; steady employment; plain instructions and work sent to your home on application. Brazilian Manufacturing company, New York city. 9t6

FOR RENT.

FOR RENT—Dwelling No. 27 East Washington street. Inquire of A. A. Chapin, Bass block. 20tf

FOR RENT—Store room, 50 Harrison street. Inquire L. M. Ninde & Son, 42 West Berry street. 1tf

FOR RENT—One or two furnished rooms, with board; moderate price. 81 Montgomery street. 11t3

FOR RENT—An 8-room house, 399 Calhoun street; modern improvements. Inquire 31 West Williams street. 27-tf

FOR RENT—House of 8 rooms with modern improvements, hot and cold water. Apply 411 South Calhoun street. 2tf

FOR RENT—If you want money on household goods see "ad" on first page, first column. Room 3, Arcade, upstairs. 13tf

FOR RENT—Two dwellings at the corner of Calhoun and Woodland avenue; all modern conveniences. Inquire, Rhinehart's grocery, opposite houses. 10t4

FOR RENT—Lodge room, each Wednesday evening, No. 107 and 109 Calhoun street, old Sentinel building. Enquire, D. J. Shaw, 32 West Main street. 10-tf

FOR RENT—Three very nice unfurnished rooms, centrally located, with gas for fuel and lights, also water in house, suitable for man and wife for light housekeeping. 177 Griffith street. 20-tf

FOR RENT—House of 12 rooms, pantry clothes closets, etc., barn, well, cistern, etc., opposite organ factory; suitable for boarders and warm meals for workmen in factory Inquire of City Trucking Co. 21-1m

FOR SALE.

FOR SALE—A new 5-room cottage, Electric Light addition, $1,300. W. E. Doud. 27tf

FOR SALE—A 44-foot lot on new Harrison pavement, west side, $1,250. W. E. Doud. tf

FOR SALE—Several houses on south side, monthly payment plan, from $600 to $2,000. W. E. Doud. 27tf

FOR SALE—A 1½ story house, 71 feet front, on Francis street. Reduced to $1,350.00. W. E. Doud. 27tf

FOR SALE—Three vacant lots on Huestis avenue, $500 each. W. E. Doud, over Old National bank. 27tf

FOR SALE—A No. 1 fresh Jersey milch cow; inquire at house to left of entrance to Lindenwood cemetery. 9t4

FOR SALE—A 50 foot lot on East Creighton avenue, north side, near Calhoun street, $2,000. W. E. Doud. 27tf

FOR SALE—Elegant modern brick residence corner lot, West DeWald; price reduced to $4,000. W. E. Doud. 1tf

FOR SALE—Two houses on Garden street, at a great bargain; water and gas in both. Call at 69 Garden street. 15tf

FOR SALE—1½ story frame residence, built four years, full lot; rents, $72 per year; will sell at $700. W. E. Doud. 1tf

FOR SALE—If you want money on personal security see "ad" on first page, first column. Room 3, Arcade, upstairs. 13tf

FOR SALE—Cheap—The brick residence on northeast corner of East Superior and Clinton streets. Inquire at 39 East Superior street. 13-tf

FOR SALE—Elegant new residence, 8 rooms and bath, oak finished, centrally located, never occupied; full lot. Price now, $2,350. Easy terms. W. E. Doud. 4tf

FOR SALE—One bed room suit, 1 oak Singer sewing machine, 6 dining chairs, gas heating stove, banquet lamp, cotton mattress, rockers, and kitchen tables, very cheap. Inquire at Room 3, Arcade, second floor. 8tf

FOR SALE—Corner lot St. Mary's avenue and Herman St., 50x150 at $500; corner lot Herman and Fredricks Sts., 50x150 at $400; two lots on Herman St., 50x150, at $150 each. These lots at these prices are a bargain. Schrader & Wilson, First Floor, No. 7 Court St. 29tf

FOR SALE—55 feet front on South Calhoun St., west side of street, the middle lot between Woodland avenue and Pontiac, suitable for business or for residence. This neighborhood with splendid new pavements is rapidly becoming a good business center. Apply to H. M. Williams, or to any real estate agent. 2tf

FOR SALE—Double corner lot, South Harrison, Pontiac and Woodland avenue, with two fronts, on Pontiac and on Woodland avenue, and of unusual depth, 165 feet on Harrison; as many as five (5) houses could be built on this one lot if desired, two (2) on each front, Woodland and Pontiac, and one (1) on Harrison between. Apply to H. M. Williams or to any real estate agent. 11tf

FOR SALE CHEAP—Say! here is bargains for you: A 6 room residence on West Washington boulevard, $2,000; 9 room dwelling on West Washington boulevard, $5,000; building lot on East Berry, $3,400; fine residence on south side, all modern, full corner lot, $5,500; house and corner lot on Pennsylvania avenue, $350; cheapest property in Lakeside, full corner lot and 8 room house, and barn, $2,100; vacant lot on Columbia avenue, $350; vacant lot on Superior, 3 squares from court house, $2,000; lot 60x150 and 5 room cottage on South Hanna street, lots of fruit, will sell on easy payments, $1,650; full lot and cottage on Marion street, $2,000; 2 lots and 5 room cottage and large barn on Putnam street, a great bargain, $1,150; lot on South Calhoun street, $1,450; corner lot on Williams street very cheap; residence on West Berry street, also several on West Wayne. Bargains in all parts of the city. If you do not see what you want call on us and we will assure you that we have what you are looking for. For prices and terms on any of the above call on us. Home 'Phone, 49. Rocholl & Wagner, 23 Court Street. 5tf

LOST.

LOST—Monday afternoon, either on Harrison or West Main street, an Astrachan boa; leave at 52 West Main street and receive reward. 10t2

Money to Loan.

AMERICAN INVESTMENT CO., advances money to salaried people on their own names without security or endorsement. Loans negotiated on good securities. Room 4, Tri-State Building, over Klinkenbergs' Drug Store.

PROFESSIONAL.

DOCTOR MARY WHERY.
PHYSICIAN AND SURGEON
Office and Residence 26 Madison Street.
Specialty:—Diseases of Women. Telephone 470
Office hours 9 a. m. to 3:30 p. m. and 7 to 8 p. m

APPLICATION FOR LIQUOR LICENSE.

To the citizens of Wayne township, Allen County, State of Indiana.

Notice is hereby given that the undersigned will make application to the Board of County Commissioners of Allen County, Indiana, at their next regular session, in December for license to sell spirituous, malt and vinous liquors in less quantities than five gallons at a time for the term of one year at his place of business, situated on the ground floor of building known as two hundred and seventy-three (273) Maumee avenue, Grocery store in connection. In the city of Fort Wayne, Allen County, Indiana.

10-17-24 FRED WINTERS

Your attendance at the exhibit and demonstration of the justly celebrated

"Arnold" Knit Goods For women, Children and Infants

Is earnestly requested, and we think it will repay you.

MADAM BORG, of New York, who is a recognized authority on improved dress for Infants and Children, will be with us, commencing Monday, to demonstrate the advantages of these popular garments, and will cheerfully answer all questions pertaining to healthful and comfortable undergarments for women and children.

The "Arnold" Knit Goods are endorsed by the most prominent physicians and nurses, and are widely known as "Reform Garments" of the highest character, while being the most serviceable and economical yet devised.

Particular attention is called to the articles for Women's Wear, such as Umbrella Drawers, Lounging Robes, Night Robes, Accouchement Bands, Serviette Napkins, Serviette Belts, etc., and for Infants and Children's Wear such as Gertrude Suits, Night Drawers, etc. We recommend these garments to all practical women who are seeking comfort for themselves or for their children.

Even if not in present need of any of these goods, we trust that it will be your pleasure to call upon us while Madam Borg is here, to learn of their merits and see the variety of garments that we carry in stock.

☞ As a special inducement to attend the demonstration, for one week a Serviette Belt will be presented to each purchaser of one-half dozen Serviette Napkins.

(Infants' Department.) Very Respectfully,

The Rurode Dry Goods Co.

SUPPOSE YOU'VE ONLY

$3.50 TO PAY FOR A SHOE!

Even $3.50 buys a fine pair of "LEGAL" SHOES. For instance their Black Box Calf or their Tan Willow Calf or Enamel, made in their newest styles of toes, are unapproachable.

If you care to be properly shod, and according to the latest ideas, you must wear the "LEGAL" SHOES.

Hoosier Shoe Store,

O. B. FITCH, 38 Calhoun Street.

LOANS TO

Salaried People

(Ladies' or Gentlemen) on their own names.

ROOM 7, ANDREE BUILDING.

IT IS SO!

Farm land is bound to raise in price before long. Now is the time to buy. I have a number of good improved farms to sell or trade. Can give possession any time. Money to loan at 5 and 7 per cent. interest. If you want to buy a home, don't forget to look at my list of houses and beautiful lots in all parts of the city.

Respectfully,

LOUIS F. CURDES,

Home Phone 652. 8 & 9 Pixley-Long Block.

MONEY!

Can be saved to no better advantage than by placing it with the

ALLEN COUNTY LOAN AND SAVINGS ASSOCIATION.

32 East Berry Street.

Any number of shares can be taken at any time. Six per cent. interest is paid on all classes of stock. No fee to investors. Money to Loan for any Purpose.

DR. BULSON

Announces the removal of his office to His Residence.....

55 W. WAYNE STREET.

Practice limited to diseases of the

EYE, EAR, NOSE AND THROAT.

Hours 10 to 4. Telephone Main 413.

About Perfumes!

We have made our stock of perfumes embrace the best odors of the best makers.

For instance, the English Violet and English Flowers Extract surpasses, in our judgment, that of any other make. At the same time the rose odor made by the same firm may not be quite so good as that of another perfumer. Hence we select one brand of violet, another of white rose, etc., thus giving our patrons a selection of the best to be had without having to pay any fancy prices.

In Packages and Bulk

40c and 50c Per Ounce.

FREESE & RANKE,

Pharmacists, 88 Calhoun St.

MULQUEEN DANCING ACADEMY,

79 and 81 Calhoun Street.

CLASSES:

Beginners—Mondays, 8 p. m.
Advanced—Tuesdays, 8 p. m.
Advanced and Social, Thursdays, 8 p. m.
Private Lessons given by appointment. Telephone 1122.

Sam Pete & Max CLOTHIERS. 38 E. CALHOUN ST.

Fort Wayne's Largest and Best Clothing House.

Sam Pete & Max CLOTHIERS. 38 E. CALHOUN ST.

PUT US TO THE TEST.

The time is at hand when much money will be spent in supplying the clothing needs of the family. Every man owes it to himself to see that the money he has earned shall be so expended as to produce for HIM the largest amount of profit possible. As a profit producer for their customers, Sam, Pete & Max desire to be put to the test. Our customers interests are carefully looked after and because of this, our own need little attention. We would like to sell you your suit or overcoat, because a single transaction usually makes a permanent customer here. PUT US TO THE TEST.

YOU WILL FIND an abundance of choice and attractive styles to select from, in cheviots, cassimeres, worsteds, etc., in our MEN'S SUITS. Tailoring is all right, trimmings are good, fit just as you want it. Price same.....**$10.00**

YOU WILL FIND more kersey overcoats here than elsewhere, better made than usual, they have all the marks of a $15 coat, raw edges, lap seams, double stitched, etc., in blue, black or brown. Price only.....**$10.00**

YOU WILL FIND in the men's suit department a lot of fine unfinished worsteds, splendid cassimeres. Homespuns and fancy check worsteds, all choice suits, equal of anybody's $15.00 goods. Sam, Pete and Max's price.....**$12.00**

YOU WILL FIND also some very attractive offerings in those fine silk faced, double breasted serges and fancy worsteds, tailoring, fitting and trimmings all perfect. Price.....**$15.00**

YOU WILL FIND Elegant kersey overcoats in all popular colors, fine covert top coats, choice novelties, every one well worth $20; but you save $3.50 by paying us.....**$16.50**

BOYS' CLOTHING.

The display, like all others at Sam, Pete & Max's, is a veritable savings bank for our patrons.

Fourteen styles all wool Cassimeres and Cheviots—cut in vestee suits, 3 to 8 years, and double breasted suits, 8 to 16, well made, nicely trimmed, perfect fitters, good $3.50 values, for.....**$2.45**

Youths' long pant suits of the same goods, 14 to 19 years.....**$5.00**

Fine line of better Suits, with knee pants, all sizes and styles, equal to ordinary $5.00 Suits for.....**$2.95**

Reefers, Top Coats, Ulsters.

UNDERWEAR.

We show more Underwear, more styles in Underwear, and better values than you can find anywhere else.

Heavy Derby Ribbed Shirts and Drawers—heavy wool fleeced, sanitary wool, random mixed, etc., at.....**50c**

Our dollar line has all the good kinds in it—more styles and better styles than any line you'll see, at.....**$1.00**

In the finer grades at $1.50 to $2.50 per garment, we show many beauties. Staley's celebrated goods, the best in the world. We are sole agents for them.

Union Suits.....**$1.00 to $3.50**
Boys' Union Suits.....**50c**
Boys' Two Piece Suits.....**70c**

Sam Pete & Max CLOTHIERS. 38 CALHOUN ST.

The Evening Sentinel.

FRIDAY, NOV. 11, 1898.

OUR TELEPHONES.

Business Office - - - - - - - - No. 173.
Editorial Rooms - - - - - - - - No. 650.

The Weather.

CHICAGO, Nov. 10.—For Indiana: Fair tonight and probably Saturday; variable winds.

NEWS NOTES.

J. M. Kane is at Chicago on business.

Miss Josie Ropp has returned from Chicago.

Mr. and Mrs. A. L. Randall are visiting friends in Chicago.

The T. N. club was entertained by Miss Louise Meyers last evening.

Mrs. John Gaetje, of Calhoun street, has gone to Chicago for a visit.

Miss Bertha Medsker is quite sick at the home of her prandparents, 25 West Lewis street.

Dr. H. A. Duemling has had plans prepared by Architect Riedel for the remodeling of his residence.

The Order of Chosen Friends will give a social and entertainment at the Odd Fellows' hall next Tuesday evening.

Mrs. Henry Rothschild entertained at progressive pedro at her home on Washington boulevard, yesterday afternoon.

Mrs. S. Belle Crawford, who has been visiting her brother, P. L. Potter, the past two weeks, returned to her home in Cincinnati yesterday.

Dr. A. E. Bulson and wife have returned from Chicago, where the doctor read a paper before the Society of Eye and Ear Surgeons, of Chicago.

Mrs. T. W. Taylor, who has been visiting in Grand Rapids, is spending a few days as the guest of Mrs. Cyrus Flack in this city, before returning to her home in Dunkirk, Ohio.

Will Cady, of Grand Rapids, is the guest of Mr. and Mrs. Deidrich Meyer, of West Wayne street. He is a nephew of Mrs. Meyer. The young man recently returned from the war.

L. A. Worch and Harry Culbertson went to Chicago yesterday to rent costumes for the minstrel performance of the Tippecanoe club. Rehearsals for the show are going on regularly and everything points to a good performance and a big house.

H. G. Sommers, the ex-councilman, who for more than a year past has been confined to his home with locomotor ataxia, is slowly improving, although he is still unable to walk about. Mr. Sommers takes a drive when the weather permits, and on such occasions he visits his drug store, but he makes no attempt to attend to the business.

W. J. Vesey went to St. Louis last night to attend the flower show. Mrs. Vesey went there several days ago and reports that she received first premium on roses in four classes and second premium in one class. Mr. and Mrs. Vesey will arrive home Sunday morning. Frank J. Knecht, rose grower at the Vesey green houses, has returned from the flower show, where he secured five first prizes for his entries. The specimens were pronounced to be among the finest in the exhibition.

Mr. and Mrs. John Wessel went to Chicago today.

Henry Bauerfind, of Meyer Bros. & Co., has gone to Chicago.

The Morning Musical rendered a program at the Fort Wayne club today.

The choir of Berry street M. E. church will rehearse tonight after the meeting.

Dr. and Mrs. Carl Schilling entertained the members of the board of health last evening.

Mrs. Scott McClellan has returned to Middletown, Ohio, after a pleasant visit with her uncle, P. L. Potter.

Mrs. Dallas Green has gone to Mansfield, Ohio, to visit her sister. She was accompanied by her father, F. G. Heath, of Grand Rapids.

Among the guests at the Wayne: J. M. Sherick, Bluffton; H. A. Bailer, Toledo; W. A. Roe, Sterling, Ill.; Frank Snyder, Mount Vernon, Ill.

Clifford J. Moran and C. Sullivan are organizing a social club. The organization will give a hop every Saturday evening in the White hall, which events promise to be very enjoyable.

The J. F. Schell Loan and Investment company will occupy the new quarters in the Pixley-Long block about November 20th. The company will have the finest offices in the city.

The popular kindegarten at Plymouth church has completed the first half of the fall term. Upwards of thirty little people are enrolled and Miss Hiler has two assistants. New pupils may enter on Monday.

Mayor Scherer was all smiles when he came to the city hall this morning. Under his overcoat he carried a box of cigars which he commenced to pass around as he muttered to himself: "It's another girl."

A new case of typhoid fever in the home of Mr. and Mrs. Frank Archer, of Putnam avenue, was reported to the board of health by Dr. Ruhl yesterday. This makes the fifth member of the family that has been afflicted in the past three months.

Miss Clara Hull, daughter of Mr. and Mrs. L. O. Hull, was tendered a most delightful masquerade last evening, the affair being a complete surprise and given in honor of the young lady's sixteenth birthday anniversary. At 9 o'clock masks were removed and a short dance program enjoyed. A two-course supper was served. The costumes represented dancing girls, ancient dames, country girls, negroes, ghosts, cowboys, princes and many other characters. All were a success and some of them were unique and lovely, as well as original.

Warsaw Times: "Will W. Reed and Charles A. Shorb have purchased all of the furniture and outfitting of the Kelly house at Kendallville, and have leased that fine hotel property for a term of years and will take possession on the 15th inst. The new firm is especially well arranged as both have had a large experience in the business. Will W. Reed has been known to the commercial travelers of the country from his boyhood days up until the present time, while Charley Shorb has been behind the counter for a good many years." Mr. Reed is a brother of Ed. Reed, of the New Aveline and was formerly with the Wayne hotel.

Michigan White Hebron Potatoes, Elegant Stock, 40c Bushel.

Onions Down to 10c Peck.

City Mills, Bloomingdale and Globe Mills' Best Quality Flour, $3.40 bbl.
South Whitley Mills' Best Flour, $3.25 bbl.
Best Sugar Cured Picnic Hams and Shoulders, 6½c lb.
Best Sugar Cured Hams, 9c lb.
Best Sugar Cured Bacon, 9c lb.
Good Smoked Bacon, 9c lb.
Best Jersey Sweet Potatoes, 15c peck.

WHITE FRUIT HOUSE.

Covert and kersey top coats for children, ages 4 to 16 years are the most stylish over garments. We show much the largest line in the city.

SAM, PETE & MAX.

Butter and Eggs.

Best Country Roll Butter, 16c lb.
Good Jar Butter, 12c lb.
Fresh Country Eggs, 20c dozen.

WHITE FRUIT HOUSE.

MONEY TO LOAN

On real estate or personal security. C F PFEIFFER, Rooms 9-7, Bass Blk. 2tf

Hot House Lettuce for Saturday Morning.

Nice Hot House Lettuce, 15c lb.
Best Celery, large bunches, 13c.
Fresh Malaga Grapes, 20c lb.
Catawba Grapes, 25c basket.
Jamaica Oranges, 30c doz.
Large Florida Oranges, 50c doz.
Messina Lemons, 15c and 30c doz.
Cape Cod Cranberries, 6c quart.

WHITE FRUIT HOUSE.

FOR MEN'S AND BOYS' DRESS PANTS.

Call at The Bell, 18 Calhoun Street.

Surprise Sale No. 8, commencing tomorrow morning and ending Friday night, November 18th.

Cream Cheese.

Delicious York State cream cheese at

8t1 MENSCH'S.

Best heavy 25c Underwear.
Best heavy 50c Underwear.
Best heavy $1.00 Underwear.

LEHMAN'S.

Miss Mabel Barlow, of the south side, is at Chicago.

Judge Lowry is attending to professional business in Chicago and vicinity today.

The Trinity M. E. church bread and cake sale has been postponed until a week from Saturday.

Mrs. Sarah H. Adams, of Medina, Ohio, is the guest of her son and daughter, Prof. W. E. Adams and Mrs. M. W. Fitch.

Mrs. Tony Heit will entertain the South Side Pedro club tomorrow evening, at her home, on West Creighton avenue.

The following building permits have been granted: S. Springer, dwelling on west half of lot No. 17, Maples addition, $1,250; J. P. Tinkham, dwelling on lot 36, Rockhill's amended addition, $1,300.

The aged mother of D. N. and S. M. Foster cannot long survive. She has been able until recently to take her daily carriage ride. Even now she has no acute ailment, but is simply passing away from old age.

O. E. C. Guelich, of Detroit, western manager of the Alcatraz Construction company, is in the city, settling up the affairs of the company. He expects to bid on the street pavements to be laid in Fort Wayne next season.

At the Greatest Grocery.

Virginia Sweet Potatoes that our competitors sell for Jerseys, 15c peck.
Irish Potatoes, Allen county product, nice large and smooth, 40c bush.
Large Red Globe Onions, 12½c peck.
Elegant Roasted Santos Coffee, 12½c lb.
Sweet Mexican Oranges, 30c doz.
California Wax Lemons, 30c doz

THE GREATEST GROCERY.

Best heavy 25c Underwear.
Best heavy 50c Underwear.
Best heavy $1.00 Underwear.

LEHMAN'S.

FOR OVERCOATS

Call at the Bell, 18 Calhoun Street.

Surprise Sale No. 8, commencing tomorrow morning and ending Friday night, November 18th.

E. Rosenthal will open a first class meat market tomorrow, at 106 Spy Run avenue, formerly Gust Legraw's market, where he would be pleased to have his friends give him a call.

Step in to Patterson's and see one of those all-wool "Kersey" overcoats they are selling at $8.50.

Get a pound of Mensch's delicious dried beef. 8t4

See our children's ulster collar chinchilla reefers at $3.50 and $4.95, are great values.

SAM, PETE & MAX.

FOR MEN'S AND BOYS' UNLAUNDRIED WHITE SHIRTS.

Call at The Bell, 18 Calhoun Street.

Surprise sale No. 8, commencing tomorrow morning and ending Friday night, November 18th.

AT

ABDILL & TAFT'S BANKRUPT SALE

... OF THE ...

DUNN & TAFT STOCK.

You can buy cold weather goods cheap. Hundreds are taking advantage of the great offerings. Are you?

CLOAKS and FURS.

$2.98 buys a good, well-made, latest style Jacket, worth $5.00
$4.98 buys a fine well made Jacket in rough or smooth material worth from $8.00 to $10.00 each.
$7.50 buys a Jacket, worth $12.50
$10.00 buys a Jacket worth $15.00.
$12.50 buys a lovely Jacket or Cape as you ever saw for $20.00 to $22.50.

BUY UNDERWEAR NOW.

Our 19c Union Suits are worth 35c.
Our 19c Ladies' Vests and Pants are worth 25c.
Our 39c Ladies' Union Suits are self sellers.
Whatever you need in Underwear, buy now.

DRESS GOODS, SILKS and VELVETS.

at prices that no one with a need, can afford to miss. The elegant stock of Dunn & Taft's had many choice things in it. Think of you having an opportunity to buy them at

ONE-HALF PRICE.

50c Dress Goods at 25c.
75 Dress Goods at 37½c.
$1.25 Dress Goods at 62½c.
$2.00 Dress Goods at $1.00.

BLANKETS.

Cheap Blankets we have, and as good as cheap; but we would impress you with the fact that we are selling medium and fine Blankets away below their value. Come and see

DOMESTICS.

Best Light, Dark and Turkey Red Calicoes at 2½c.
Good Quality Unbleached Muslin, 2½c.
10c Linen Toweling, 5c.
50c Blea bed, Unbleached and Turkey Red Damask at 25c, and so on with thousands of items that space forbids us mentioning. Come and you will not be disappointed at

ABDILL & TAFT'S,

Sale at Dunn & Taft's Old Stand.

Among the guests at the New Aveline: A. Millskin, Youngstown, Ohio; H. F. Watterson, Rockford, Ind.; Frank Sine, Frankfort, Ind.; S. J. Strauss, Ligonier; Charles Marshall, Terre Haute.

Fresh Lake Fish and Baltimore Oysters at The Greatest Grocery.

Fresh Perch, 5c lb.
Fresh Pickerel, 7c lb.
Fresh Herring, Dressed, 6c lb.
Fresh Bullheads, dressed, 12½c lb.
Fresh Smoked White Fish, 10c lb.
Standard and Stewing Oysters, 18c can.
Select Frying Oysters, 23c can.

THE GREATEST GROCERY.

FOR CHILDREN'S KNEE PANTS.

Call at The Bell, 18 Calhoun Street.

Surprise Sale No. 8, commencing tomorrow morning and ending Friday night, November 18th.

If you want a well tailored suit, remember that Patterson sells that kind.

Best line of Cloth or Leather Leggings.
Best line of Boys' Reefer Coats.

LEHMAN'S.

FOR BOY'S REEFER COATS

Call at the Bell, 18 Calhoun Street.

Surprise Sale No. 8, commencing tomorrow morning and ending Friday night, November 18th.

New dates, new citron, new clean currants, new raisins at

8t4 MENSCH'S.

Double breasted silk faced blue serge suits are the correct thing for men and young men. We have all kinds and sizes. We push new goods.

SAM, PETE & MAX.

FOR MEN'S AND BOYS' OVERALLS

Call at the Bell, 18 Calhoun Street.

Surprise sale No. 8, commencing tomorrow morning and ending Friday night, November 18th.

Indianapolis, $3.60, Account I. O. O. F.

For the grand encampment and meeting of grand lodge, I. O. O. F., at Indianapolis, November 14-15, Wabash will sell round trip tickets at half fare, good to return until November 18th. For particulars call 'phone No. 6. 10t4

Our Covert Overcoats for young men, ages 17 to 19, eclipse any in the city. We anticipated the demand for these goods, and have lots of them lined and unlined. Prices, $8.50, $10.00, $13.50. We push new goods.

SAM, PETE & MAX.

FOR MENS' AND BOYS' HATS.

Call at The Bell, 18 Calhoun Street.

Surprise sale No. 8, commencing tomorrow morning and ending Friday night, November 18th.

Styles --FOR-- Every Man!

WITHOUT EXTRA CHARGE HERE.

Our prices for clothing do not include the cost of originating--it's cheaper to be copyists. We copy the styles of swelldom before they're placed on sale, so you get them just as soon as the man who pays $1,000 a year for his clothes.

We Have Not Forgot The

LITTLE FELLOWS!

We can dress them in good, up-to-date clothes at less money than any other Clothing House in Fort Wayne.

Friend's Clothing House,

Calhoun & Berry Sts.

Now is the Time

To Subscribe

For magazines, as the volumes commence with this month. We take subscriptions for every periodical, and deliver either by mail or carrier.

LEHMAN BOOK & NEWS COMPANY,

81 Calhoun St.

We have Money to Loan on Farm and City Real Estate, at 5, 5½ and 6 per cent. Interest. Loans closed at once.

THE J. F. SCHELL LOAN AND INVESTMENT CO.,

25, 26, 27, 28 and 29 PIXLEY-LONG BLOCK.

Telephone No. 485. Office open evenings.

WAYNE DANCING ACADEMY.

Wayne and Calhoun streets. Wednesday, beginners' class. Thursday, advance class and hop, 7:30 p. m. Call for terms. Hours, 2 to 6, 7:30 to 9. Saturday, children's class, 2 to 5:30.

RELIABLE DENTISTRY

The Boston Dental Parlors have a reputatation for doing fine Dental Work.

TEETH EXTRACTED WITHOUT PAIN.

We are the only Office in the city that gives a Positive Guarantee for TEN YEARS with all work.

No extortionate high prices for effect

Set of Teeth	$5.00
Best Teeth (S. S. White)	8.00
22k Gold Crowns	$5.00
Vitalized Air	50c
Gold Fillings	1.00 up
Silver Fillings	50c
Bridge Work, per tooth	4.00

We have prices consistent with first-class work by dentists of long experience.

The bridge work you did for me is perfectly satisfactory.—Mrs. O. Johnson, 28 Cass street.

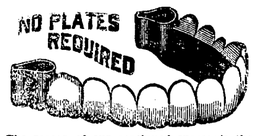

The reason of our continued success is the uniform high-grade work by gentlemanly operators.

BOSTON DENTAL PARLORS,

74 CALHOUN ST.

Lady Attendant. Open Evenings and Sundays

YALE

CAMERAS FREE. With every purchase amounting to three dollars or over, we give our patrons choice of the following: "Yale" Cameras, with complete developing and printing outfit; an elegant two-blade souvenir pocket knife, or pair of lined kid mitts for boys. Take your choice, at

LEHMAN'S, 34 and 36 CALHOUN ST

The Boston Store.

SATURDAY BARGAINS.

A line of ladies' kid gloves in tan and brown at 50c, worth 75c.
A line of ladies' 2-clasp kid gloves in all the new shades at 75c, worth $1.00.
12½c ladies' fleece lined underwear, worth 20c.
19c ladies fleece lined underwear, worth 25c.
35c ladies' fleece lined underwear, worth 50c.
19c ladies' hose, worth 25c.
12½c dress goods, in plaids and fancys, worth 20c.
25c all-wool dress goods, worth 35c.
29c novelty dress goods, worth 50c.
50c Black Crepons worth 75c.
10-4 Blankets at 39c worth 50c.
11-4 Blankets at 60c worth 85c.
10-4 Fine all Wool Blankets at $2.50 worth $3.50
$1.75 Tapestry Curtains worth $2.25
4c White Outing worth 6c.
4c Dark Outing worth 5c.
3c Dark fancy Prints.
A Line of Ladies Skirt Patterns at 25c.

Do your trading at the Boston Store our Bargains are great Money Savers.

WM. HAHN & CO.,

THE BOSTON STORE.

THE PLATE THAT FITS.

Is the best plate to wear whether the base is covered with every-day rubber or made of high-toned gold

We make plates of any material desired—and at all prices but no plate is ever allowed to leave our hands until it is just as perfect in fit as special skill and every facility can make it.

Painless extracting with vitalized air

U. S. DENTAL PARLORS,

98 CALHOUN ST.

DRS. J. A. & J. W. WILLIAMS Mgrs.

W. L. DOUGLAS SHOES UNION MADE

$3.50
$3.00
$2.50
$2.00 FOR MEN
$2.00 FOR BOYS

WE are the largest manufacturers in the world selling shoes direct to the wearer on a one profit basis, through our 50 exclusive retail stores.

We invite inspection, and are confident we can convince you that there is no necessity for paying finer prices for your footwear. W. L. Douglas shoes represent the best you can get at any price. The same quality elsewhere would cost $3 to $5. All the latest styles. Every kind of leather. All sizes and widths.

See them at our Exclusive Store.

86 CALHOUN ST.

EBERSOLE PIANOS

Have no equal in tone.

FRANK B. LONG,

119 Calhoun Street

A FEW POINTERS.

Falcon Soap, 11 bars for 25c.
Battle Ax Soap, 2 bars for 5c.
Globe and Gloss, 3c bar.
Choice Raisins 6c lb.
Best Evaported Apples, 10c lb.
New York Buckwheat, 15c sack.

S. GANZER.

Phone 783. 337 East Lewis Street

We Outclass All

Offering Lamps, Chamber Sets and Dinner Sets, in price and quality and truth.

1847 Roger Bros. Silver Plated Knives, $3.25 per doz.

Given Away.

A Beautiful Imported Royal Doulton China Dinner Set, 112 pieces.

A ticket will be given with every dollar purchase and entitles you to a chance in the free distribution of this beautiful China Dinner Set to be given away January 1st, 1899.

See Exhibition In Our Show Window.

Ward China Store.

Sign Big Iron Dog.

Closing Out Sale!

Our Entire Stock of Clothing and Gents' Furnishing Goods will be sold at Cost.

Boys' Knee Pants Suits for tomorrow. All the newest ideas in Boys' Sailors, Vestees, Reefers, Single and Double Breasted $5,00 and $6.00 goods. At this sale, - - - - - **$3.62.**

Boys' Knee Pants Suits in Cheviots and Cassimeres, all colors, single and double breasted; regular price $4.00 and $5.00. At the sale, - **$2.92.**

A large assortment of $3.00 and $4.00 goods. At this sale. - - - - - - - **$1.50.**

Another lot at - - - **75c.**

Boys' Knee Pants - - **15c, 19c, 39c.**

J. G. THIEME & SON,

Cor. Columbia and Clinton Streets, Fort Wayne, Ind.

L. O. HULL.

WALL PAPER

Largest Line. Lowest Prices. SURE to Please You.

HOUSE PAINTING, PAPER HANGING, ETC.

90 - CALHOUN - STREET.

USE THE
SENTINEL WANT COLUMN
To make known your Wants. The surest medium.

The Fort Wayne Sentinel.

USE THE
SENTINEL WANT COLUMN
To make known your Wants. The surest medium.

ESTABLISHED 1833. FRIDAY, NOV. 11, 1898. PRICE TWO CENTS.

You will never know what real Cloak Comfort is until you have worn one of this make.

GEO. DeWALD & CO.

MONEY TO LOAN

From $10 to Any Amount.

Any person in need of money can borrow it on their household goods, piano, horses and wagons, carriages, store fixtures and other like security.

The Property Remains in Your Possession and you have use of both money and goods.

No Delay. Lowest Rates.

All business private and confidential. IT PAYS TO BORROW OF US. No trouble to explain.

INDIANA MORTGAGE LOAN CO.,

Room 2 Arcade. Upstairs. Open Saturday evenings only from 7 to 8:30.

WHY SHIVER?

CHANGE YOUR UNDERWEAR

—AT—

WM. MEYER & BRO.,

80 and 80½ Calhoun St.

MONEY TO LOAN

At lowest rate on furniture, pianos, horses, wagons, carriages, etc., and leave the property in your possession.

Payments arranged on the monthly installment plan or to suit you. Business confidential. No publicity.

FORT WAYNE MORTGAGE LOAN CO.,
Room 21 Bass Blk., over First National Bank, 77 Calhoun.
Take elevator to fourth floor.

For sale by Meyer Bros. & Co., Froese & Banke, C. B. Woodworth & Co.

MILK CRUST

When our baby boy was three months old, he had the milk crust very badly on his head, so that all the hair came out, and itched so bad, he would make it bleed by scratching it. I got a cake of CUTICURA SOAP and a box of CUTICURA (ointment). I applied the CUTICURA and put a thin cap on his head, and before I had used half a box it was entirely cured, and his hair commenced to grow out nicely. Feb. 24, '98. MRS. H. P. HOLMES, Ashland, Or.

CUTICURA REMEDIES speedily, permanently and economically cure, when all else fails. Sold throughout the world. POTTER D. & C. CORP., Sole Props., Boston. How to Cure Every Skin and Blood Humor, free.

WILL NOT GIVE UP.

Spain Refuses to Let Go of the Philippines.

Peace Negotiations Likely to Come to an End.

Emperor William to be Asked to Arbitrate.

Spanish Cabinet Receives Advice From the Peace Envoys and Will Discuss Them Today.

MADRID, Nov. 11.—The Heraldo this morning asserts that the Spanish government has resolved to maintain Spain's soverignity in the Philippine Islands, and it adds that it has been suggested that Emperor William, of Germany, who is expected at Cadiz and Madrid soon, on his way back to Germany from the Holy Land, be asked to arbitrate the questions in dispute between Spain and the United States, in the event of the peace commissions of the respective countries, now in session at Paris, failing to come to an agreement upon the terms of the proposed treaty of peace.

A CABINET MEETING.

The queen regent presided at the cabinet council held today. Premier Sagasta read a letter from Senor Montero Rio, president of the Spanish peace commission, announcing that the American peace commissioners had refused to recognize the Cuban debt and had exacted the Philippine islands. The cabinet council will meet again this evening and decide upon a reply.

Admiral Camara's squadron has been ordered to Cadiz with full speed in view of the approaching visit of Emperor William of Germany to that port.

The Spanish steamer Migeul Gallart, which left Nuevatis, Cuba, about October 21, has arrived at Barcelona with repatriated Spanish troops on board.

During the voyage across the Atlantic twenty-three men died and on arriving here 100 men were seriously ill, suffering from exhaustion due to lack of food.

EMPEROR WILLIAM'S TRAVELS.

According to a dispatch to the Associated Press from Baalbek, Syria, last night, the emperor and empress of Germany will start for Beyrout this morning, where they will embark for Trieste, Austria. It is reasonable to suppose that if the emperor goes to Trieste, which is at the head of the Adriatic sea, he will land there and travel by rail to Berlin, instead of home by sea, and incidentally touching at Cadiz and possibly visiting Madrid.

HAS TWO HEARTS.

William King, a Freak Who Has Puzzled the Anatomists.

PLAINFIELD, N. J., Nov. 11.—William King, of New Bedford, Mass., has aroused the curiosity of the Plainfield medical fraternity as the most peculiar example on record of a man with two hearts. King is visiting his cousin, Thomas Martin, the jail warden in this city, and has been examined by Dr. Long, of the Muhlenburg hospital staff. Dr. Long says King undoubtedly has two hearts. Both of them are capable of displacement and can be moved at will to different parts of the abdomen and separated, one from the other, so that the beating in unison can be noted.

King is a colored man and claims to be 100 years old and a veteran of the war of 1812. One of King's hearts is on the right and the other on the left side. By a muscular movement he can move one to the lower part of the abdomen without throwing it out of beat with the other.

He also has two breast bones, which are movable, although one is held in place by the ribs. The other can be forced by muscular contraction to the abdomen and form a complete wall of bone from the throat down. King has been examined by a number of eminent physicians in Europe and America and has letters from them attesting the freak of nature.

COMPLAIN OF FOOD.

Colorado Soldiers in Manila Ask to be Mustered Out.

DENVER, Col., Nov. 11.—Today's issue of the Chieftain contains a lengthy protest against being ordered to remain longer in the service at Manila, signed by forty-eight of the Colorado volunteers. The protest says that since landing on Luzon, the men have not eaten a decent meal unless they paid for it out of their own cash, and that had the Spanish forces remained in their trenches on August 13, they would have had little trouble in defeating the attacking forces, so utterly exhausted were the men from continuous duty and weakened from hunger. It is declared that the sickness and death rate is increasing at an alarming rate.

Captain Harper Returns.

SAN FRANCISCO, Nov. 11.—Capt. W. A. Harper, quartermaster of the staff of General Greene, arrived from Manila on the Belgic. He was ordered home in the St. Paul, but had to leave her at Hong Kong for medical treatment. He has, however, fully recovered. He is a member of the publishing firm of Harper Brothers, at New York.

USEFUL LIFE ENDED.

Wesley T. Davis Peacefully Passes From Earth.

After an Illness of Many Weeks He Surrenders to the Will of His Maker and Closes His Eyes in Eternal Sleep.

At 5:40 o'clock this morning, the home of the Davis family, at 308 East Wayne street, was thrown into the sadness that had been constantly threatened for several months. At that hour Wesley T. Davis, the head of the family, passed from mortal life, after an illness dating from last March. Though the end had been anticipated for many weeks, when it did come the shock to the relatives and their friends was not greatly lessened by the knowledge that death was inevitable.

Mr. Davis was a kind and indulgent husband and father, an excellent citizen and a faithful and considerate friend and his demise causes great sorrow, not only in family circles, but in the entire community in which he has resided for so many years.

Death was due to heart disease, with which he had probably been ailing for over a year, though it did

W. T. DAVIS.

not manifest itself to a definite degree until last March. Then the malady was augmented by the shock attending the loss of his daughter, Mrs. Addie Stone, which occurred on the 25th of that month. Shortly after that sad event Mr. Davis suffered a severe attack of heart failure and for several weeks his life hung by a very slender thread, death being almost hourly expected by the attending physician and members of the family. He improved, however, but never became strong enough to resume his occupation. Though always cheerful and uncomplaining, yet it is believed that the sick man realized the seriousness of his condition and entertained but little, if any, hope of recovery.

Mr. Davis was a very quiet, unassuming man and a great lover of his home, and when not engaged at the shop, he was always to be found at the house, enjoying the society of his wife or children or working about the premises. Because of this characteristic he was not so extensively known, perhaps, as some other and less worthy persons. Those who were best acquainted with him appreciated his noble qualities and held him in the highest esteem.

The deceased was a pioneer of the east end of the city, he building the first house east of Francis street, before Wayne street was opened any further than that thoroughfare. There the family has resided ever since.

Mr. Davis was born on a farm in Forquair county, West Virginia, near the city of Alexandria, November 6, 1828. When a young man he learned the distiller's trade and followed that business as a journeyman in his native state and Ohio for a few years. In the early '50s he moved to Cleveland, where he was married in 1855 to Miss Jane Holtsberry, who survives him.

In July, 1864, Mr. and Mrs. Davis moved to this city and for a year he was employed in the flouring mills of David F. Comparet. Then he entered the employ of N. G. Olds & Sons as stationary engineer and continued in that position until the firm was consolidated with others and merged into the American Wheel company and later the Standard Wheel company, whose plant in this city was abandoned two or three years ago. Then Mr. Davis took a position with the Olds Wagon works and was that firm's engineer when he was taken with the malady which has resulted in his death.

Besides the bereaved wife, four sons also survive the deceased, viz: Marion E. Davis, of Decatur, Ill.; Edwin G., Thomas A. and Harry S. Davis, of this city. Two daughters, Mrs. James Gavin and Mrs. Addie F. Stone, preceded him to the grave.

The funeral will take place Sunday afternoon, at 2 o'clock, from the house, under the auspices of Fort Wayne lodge No. 14, I. O. O. F., of which the deceased had been a member for a third of a century.

Mrs. Anna Gehlinger pleaded guilty to cruelty this morning in Justice Bollerman's court and was fined $1 and costs. This is the case in which Mrs. Gehlinger was accused of inhumanly treating a rooster owned by Mrs. Lottie Fraine.

WITHOUT WARNING.

Death Came to G. W. Morgan, an Old Citizen.

Was Stricken While Attending to Business Duties.

Dropped Dead in an Out Building This Morning.

Was a Pioneer Oil Merchant and Lived in Fort Wayne Thirty-two Years—His Surviving Family.

Many citizens will be shocked to learn that George W. Morgan, a pioneer oil merchant, and one of the old and highly respected residents of Fort Wayne, dropped dead of heart disease this morning, while in performance of his regular business duties.

The summons came to him about 9 o'clock, on the premises of Mrs. Caroline Nelson, at 349 West Jefferson street. Mrs. Nelson was one of his regular customers, and when he called at her home to leave the usual consignment of oil he spoke of feeling unwell and seemed to be suffering from acute pains through the chest.

However he delivered the oil, received the pay therefor and went to his wagon in front of the premises to replace the oil measure in its accustomed place. Then, returning to the door, he asked permission to go to one of the out-buildings, saying that he was very ill. Mrs. Nelson, alarmed by the apparent critical condition of Mr. Morgan, waited nearly an hour for his reappearance and failing to see him she called out his name but received no response. She then started for assistance and hailing Alvin Brunson, a motorman on the Jefferson street car line, she related to him the circumstances. Mr. Brunson, with a farmer who happened to be passing, went to the out-building, where they discovered Mr. Morgan lying on his side, and to all appearances dead. It took but a moment to verify the worst suspicions, for the body of the prostrate man was already cold, and there was no action of the heart.

Before the body was moved it was viewed by Lieutenant Lapp, Deputy Sheriff Wittie and Justice Tancey, the latter acting as coroner by special appointment of the commissioners, owing to the fact that Dr. W. W. Barnett, the coroner-elect, had not yet qualified for office. Acting Coroner Tancey ordered the remains removed to the rooms of Funeral Director Peltier and notified the family. At Peltier's Dr. E. E. Morgan, a son of the dead man, saw the body and expressed his opinion that his father died of heart disease.

Mr. Morgan suffered a slight attack of heart trouble about a year ago, but not since then had he complained of a return of the symptoms until this morning, when he complained of feeling unwell. But he could not be persuaded to remain at home, and he started out as usual about 8 o'clock, to deliver oil to his west side customers. He had called upon several families before he reached the home of Mrs. Nelson, whom fate had destined to be his last customer.

MR. MORGAN'S CAREER.

George W. Morgan was born in Blair county, Pennsylvania, and at the time of his death was a little past sixty-eight years of age. He came to Fort Wayne thirty-two years ago, residing here continuously since that time. In 1857 he married Maggie F. Malloy, at Williamsport, Pa., and the union was blessed by five children, two of whom are dead. The surviving children are: Dr. E. E. Morgan, of this city; Frank M. Morgan, who lately took a position with the cycle works at Marion, Ind., and Miss Vera Morgan, who lives at home. The widow is also living.

Shortly after Mr. Morgan came to Fort Wayne he took a position in the Pennsylvania shops as a painter and after retiring from that place, in 1879, he bought out the oil business of John Avelino, which he had conducted successfully ever since. He was an old and esteemed member of the Third Presbyterian church and served for years on the board of trustees. As a business man he was honest, progressive and strictly reliable. He was a man who was greatly attached to his family and the sweetest harmony prevailed in his domestic circle.

REMAINS TAKEN HOME.

Late this afternoon the remains of Mr. Morgan were taken to the family home, 184 East Jefferson street. The funeral will be conducted under the auspices of Sol D. Bayless lodge, F. & A. M., of which he was a member.

WENT TO BOTTOM.

Steel Whaleback Barge Beaten to Pieces at Cleveland.

CLEVELAND, Ohio, Nov. 11.—The big whaleback barge, No. 104, owned by the American Steel Barge company, parted her tow line in the harbor during the fierce gale of last night and at once drifted against the west breakwater. All attempts to get a line to her from tugs were in vain and after pounding against the breakwater for several hours she finally went to the bottom early today.

Six men, composing the crew of the barge, barely escaped with their lives, being rescued by the life savers only with the utmost difficulty and peril. During the night the wind reached a velocity of fifty-two miles an hour. Early today, however, the gale had began to subside.

MR. POND HERE.

Editor of Plantation Missionary Returns.

He is Gratified by the Evidences of Progress Made by the Associated Charities.

The Industrial Missionary association as now represented in this city by Rev. C. N. Pond, editor of the Plantation Missionary, exhibits a map of its Alabama lands. There are 400 acres, mainly on two tracts, and extending through seven miles and located not far from Selma in that state. On these lands the association is actually operating the ideas of self-help, honesty and thrift which it is actively propagating for the uplifting of the poor in all sections of the country. To work and economize, to lay out a good plan and carry it through, to make engagements and keep them and contract obligations and pay them, to live decently and honestly every day are the habits which the association is successfully inculcating among the poor. There are millions of negroes still in the dregs of illiteracy and degradation, and throughout the country a vast number of beggars, vagrants, paupers and tramps who need the same discipline.

By the courtesy and invitation of the president of the Associated Charities, Mrs. Guild, and of the general secretary, Mr. Mohler, Mr. Pond, yesterday afternoon, met the executive committee of that body, and expressed his gratification at the progress which it has evidently made the past year. Similar invitations have been extended to attend gatherings next week in the same interest.

While in Fort Wayne about a year ago Mr. Pond was active and useful in promoting the public sentiment favorably for a curfew law. He is much pleased upon his return to find that a curfew law has been enacted and expresses hope that it will be wisely enforced.

FIVE LARGE SAMPLE CASES.

Full of New, Stylish Jackets, Capes and Suits,

Purchased at Ridiculously Low Prices for Cash, Will be Offered in the Trade Tomorrow at Startling Low Prices.

It will be important, however, for customers to call early, owing to the sizes.

100 winter garments on hand from previous seasons, which sold from $5 to $20; take your choice at $1.25 each.

$3.00 electric seal fur collarettes, full sweep, at $1.98.

Hourly Sales Tomorrow.

8:30 TO 9:30 A. M.

Calico, 10 yards for 25c.

Colored outing flannel, 10 yards for 37½c.

9:30 TO 12 O'CLOCK.

Lonsdale muslin, 5c a yard.

25c red table damask at 18c a yard.

Cotton crash, 6 c a yard.

Cotton flannel, 3c a yard.

50c ingrain carpet, 40c a yard.

40c ingrain carpet, 30c a yard.

1 TO 2 O'CLOCK, P. M.

One case dark Percales at 5c a yard, worth double.

25 pieces wool dress goods worth 40c and 50c a yard, at 28c a yard.

20 Martin neck boas with tabs and tails, at $3.75, worth $5.00.

Silk Slaughter.

2 TO 4 O'CLOCK P. M.

A discount of 15 per cent. on silks for cash.

$1.00 corsets at 89c a pair.

$1.00 kid gloves, 69c a pair.

25c ladies' vests at 15c each.

25c ladies' hose at 19c a pair.

4 TO 6 O'CLOCK.

25 ladies' tailor suits, worth $14.50, at $9.98.

Ladies' eider down dressing sacques, 69c, worth $1.00.

In the evening we present free with every $2.00 purchase the prettiest child's toy ever offered.

THE FRANK DRY GOODS CO.

FOR MEN'S AND BOYS' GLOVES.

Call at The Bell, 18 Calhoun Street.

Surprise Sale No. 8 commencing tomorrow morning and ending Friday night, November 18th.

Our child's suits at $1.95, $2.45, $2.95, $3.45, $3.95 and $4.95 are the biggest values in town.

SAM, PETE & MAX.

REUBEN S. PATTERSON

Calls attention to several special bargains. The fine, heavy wool underwear at $1.00 a garment. The blue, black and brown all wool Kersey overcoats at $8.50, and the line of all colored stiff bosom shirts with separate cuff at 50c.

The gospel meetings which are being conducted by Rev. Z. A. Harris, at the West Creighton avenue Church of Christ, are growing more in interest each evening. Indications are favorable for a great revival. Topic for this evening is "Excuses." M. K. Griffith is leader of song and renders a solo each evening. A cordial invitation is extended by the pastor to every one to attend these meetings.

TWO NEW DEPUTIES

Will Go Into Office With Auditor William Meyer.

George Lindemuth and William Morton the Lucky Men Who Are Chosen.

There will be some changes in all the county offices when the newly elected officials are sworn in. Auditor-elect Meyer this morning informed THE SENTINEL that he had determined upon two of his deputies. George Lindemuth, who has been a deputy sheriff during Sheriff Melching's first term, will go to the auditor's office when Mr. Meyer takes charge. Another deputy whom Mr. Meyer has determined upon is William Morton, of Marion township. Mr. Meyer has not decided which of the old deputies will remain in the office, and will not determine until he has been in office for a few weeks. The auditor-elect went to the country today to rest up for a few days after his hard work of the campaign.

The Sons of Columbus held a reception last evening, which was greatly enjoyed by members and invited friends.

CLOAKS! CLOAKS!

The Largest Stock to Choose From—The Lowest Prices in the City.

Ladies' and Misses' beaver and boucle jackets worth $6.00, at $3.90.

Ladies' and Misses' beaver and boucle jackets, silk lined and braid trimmed, worth $7.50, at $5.00.

Ladies' and Misses' heavy boucle and beaver jackets, silk lined, worth $10.00, at $7.50.

Ladies' and Misses' heavy boucle and kersey jackets, satin lined, cloth trimmed, worth $12.50, at $8.90.

Ladies' and Misses' heavy boucle and fine kersey jackets, satin lined, braid trimmed, etc., in black and colors, worth $15.00, at $10.00, nothing to equal them in the city.

Ladies' extra long boucle capes, lined throughout, fur trimmed, worth $6.00, at $3.90.

Ladies' heavy beaver and boucle capes, lined throughout, fur trimmed, 30 inches long, worth $7.50, at $5.00 each.

Ladies' heavy plush cape, lined throughout, fur trimmed, worth $9.50, at $6.90.

Children's jackets, $1.90, $2.90, $3.90, $5.00 and up to $10.00, the greatest variety you ever saw.

Infants' eiderdown and cloth coats at $1.25, $1.39, $1.90, $2.75, $3.50, $3.90, $5.00 and $7.50.

Children's mackintoshes at $1.25, $1.75, $2.25 and $3.50,

Ladies' double texture mackintoshes, with detachable double cape, velvet collarette, were $5.00, at $3.75.

White and grey blankets, worth 50c, at 35c pair.

White and grey heavy fleeced blankets, worth $1.00, at 69c pair.

Grey and white extra heavy blankets, worth $1.50, at $1.00 pair.

All wool factory blankets in white, red, grey and tan, worth $4.00, at $2.60 pair.

Ladies' fleece lined underwear, worth 25c, at 19c.

Ladies', children's and men's fleece lined underwear, all sizes, worth 35c, at 25c.

Ladies' and men's heavy fleeced underwear, worth 75c, at 50c.

Children's combination suits at 25c and 50c.

Ladies' combination suits at 39c, 50c, 75c and $1.00.

Ladies' and children's 15c hose at 10c.

Children's fleece lined hose, worth 20c, at 15c.

Ladies' and children's fleeced cotton and wool hose, worth 25c, at 19c.

Outing cloth night gowns for ladies and children at 50c.

Gingham aprons, large size, 10c.

Skirt patterns, all wool, worth $1.00, at 89c.

Percales, yard wide, worth 12½c, at 7½c yard.

White twill crash at 2½c yard.

Unbleached muslin at 3c yard, worth 4c.

Unbleached muslin worth 6c, at 4c yard.

9-4 unbleached sheeting worth 15c, at 10c yard.

Hose supporters, all sizes, at 7c pair.

Corset clasps at 7c pair.

THE PEOPLE'S STORE,
Beadell & Company.

Special Sale.

For one week only.

Gents' heavy fleeced lined Shirts, 35c; worth 50c.

Gents' wool and cotton Shirts and Drawers, 24c; worth 40c.

Gents' all wool, very fine, Shirts and Drawers, at $1.80 suit; worth $2.40.

Ladies' fleece lined vests at 24c, worth 35c.

Ladies' fleece lined vests at 18c, worth 25c.

Ladies's fleece lined union suits at 49c, worth 65c.

Misses' fleece lined union suits at 29c, worth 45c.

Children's shirts or drawers from 15c up.

Save money by buying all your goods at

CAHN'S DEPT. STORE,
1142 18 East Columbia.

ORDER IS RESTORED.

Something Like Peace Reigns in Wilmington, N. C.

Municipal Government Changed With Suddenness.

The Best Citizens Now at the Head of Affairs.

Lynching of Colored Men Prevented, but Objectionable Negroes Must Leave the City.

WASHINGTON, Nov. 11.—A special to the Evening Star from Wilmington, N. C., describes the situation there today as follows:

This disturbed and long perturbed community seems at last to be entering upon an era of peace and order. The complete change in the municipal government, effected last night with some suddenness but great unanimity, has placed men in control of local affairs representing the best elements in the city. The firm hand of the law is being laid upon the town and is holding in restraint all classes which might threaten disorder.

The first act of the new government was to swear in twenty-five special policemen. Cool headed men were selected for these posts and were instructed to prevent any attempts to terrorize the negroes as well as to frustrate acts of lawlessness by the latter.

Good government was put to a test immediately and the new officials were called upon almost before they had taken their seats to make good their promises to preserve order.

A big lynching party was planned for the night, and it required all that the mayor and his associates could do to prevent it. There were six negroes in jail, who had been arrested during the excitement of the day, and whom some of the people of the town thought should be summarily dispatched. One was a prominent leader, Thomas Miller, who, it is charged, declared he should wash his hands in a white man's blood before night.

Another was A. R. Bryant, charged with being a dangerous character; the others were less prominent, but who had been under the ban of the whites for conduct calculated to incite trouble.

Mayor Wardell and his associates put a veto upon the proposed lynching. They said that good government was to prevail in Wilmington from this time on and would commence immediately.

The would-be lynchers were so insistent that they mayor called out a guard and kept the jail surrounded all night. This morning the sixteen negroes were taken out and escorted to the north bound train by a detachment of militia, to be banished from the city. The citizens cheered as they saw them going for they considered their departure conducive to peace in the future. The men were started for richmond.

This is but the beginning of a general movement to rid the town of the turbulent negro leaders. It is not proposed to use violence but to send them away with instructions not to return. Squads of men are out today searching for the most notorious characters and they will be deported as they are found.

DEATHS AND FUNERALS.

Elmer, the three-year-old son of Mr. and Mrs. Louis Kruse, of 380 East Lewis street, died of diphtheria last night. The funeral was held today and was private.

KROEMER.

Adolph Kroemer, aged seventeen years, three months and twenty days, died at an early hour this morning of appendicitis, after having undergone an operation. The deceased was the son of Charles Kroemer, a well known farmer residing on the Loo road, not far from Robison park. The funeral will be held Sunday at 1 p. m. from the house and at 2 o'clock from the school house on the Coldwater road. The interment will be in the Coldwater cemetery.

FUNERALS.

The funeral of Mrs. Maude Ditton will be held at Arcola next Sunday.

The remains of Mrs. Bridget Drew were shipped today to Valparaiso, where the funeral occurred this afternoon.

The funeral of August Lauer will be held tomorrow morning from the St. Mary's Catholic church instead of St. Peter's church, owing to the forty hours' devotion services being held at St. Peter's. The services will be conducted at the church by the Rev. Father Koerdt at 9 o'clock, and the remains will leave the house half an hour earlier.

Alfred Mertz, of Bluffton, was operated on at the St. Joseph hospital yesterday for the purpose of relieving him of what is commonly called water on the heart. It is one of the capital operations in surgery and a good deal of danger accompanies it. The operation was in charge of Dr. C. H. English. The patient was doing fairly well this morning.

Crew Saved, but Vessel a Wreck.

NEW BUFFALO, Mich., Nov. 11.—The St. Joseph life saving crew, which came here by special train last night to rescue the crew of the stranded schooner, Lena M. Neilson, succeeded in getting all the men safely off the wreck. The schooner will probably be a total loss.

REFUSED TO SIGN IT.

Sir Claude MacDonald's Action on the Hankow-Canton Concession.

LONDON, Nov. 11.—A special dispatch from Shanghai says that the British minister at Pekin, Sir Claud M. MacDonald, on learning from the American minister there that a concession to build the Hankow-Canton railroad had been granted to an American syndicate, refused to support the application of the Anglo-Eastern syndicate for the contract. It appears that although the American concession was signed by the Chinese minister at Washington in April, the Chinese department of the foreign office advised the Anglo-Eastern syndicate to apply for it, which was done on October 10.

ANDERSON'S!

A New Store That Fills a Long Felt Want.

Tomorrow morning Anderson's Coffee and Spice store, No. 1 Arcade, will be open to the public. This is the handsomest store of the kind ever opened in this city. On one side of the room is placed the teas and spices; on the other will be found the coffees and baking powders, while in the rear is a large case containing the extracts and chocolates. Mr. Anderson guarantees everything to be absolutely pure and full weight. When down town tomorrow you should not neglect to call and see the magnificent line of goods displayed.

FREE!

With Every Dress Pattern Sold Over 25c Per Yard!

We Will Give Tomorrow the Waist and Skirt Lining Free.

This Gives Those That Were Unable to Come Out Last Saturday on Account of the Weather Another Opportunity to Save About 25 Per Cent On Their Winter Dress.

In connection with the above we will sell 30 pieces of fancy, 50c goods at 39c per yard.

Children's kid mitts, lined with fur top, regular 50c number, for 39c.

Ladies' lined kid mitts with fur top, regular 85c number, for 50c.

Ladies' lined mocha mitt with clasp, regular price $1.00, for 75c.

69c for a regular ladies' $1.00, two clasp kid glove in all shades tomorrow.

An all wool flannel skirt pattern at 59c, sold everywhere for 75c.

Fancy dotted veiling in black for 20c, regular 25c number.

100 pair of good size blankets at 40c a pair tomorrow.

100 comforters for 59c a piece tomorrow.

On better grades of blankets and comforters we guarantee to save you 20 per cent.

JACKETS.

25 electric seal fur collarettes for $1.59 tomorrow; worth $2.50.

25 electric seal and chinchilla combination fur collarettes for $3.98, as good as you will buy for $5.00.

25 astrachan fur collarettes, a $5.00 number for $3.98.

100 ladies' 30-inch long black boucle capes worth $7.50, for $4.59; lined through and edged with thibbet fur.

100 ladies' elegant beaver or cheviot jackets in black or mixed brown, at $4.00; sold everywhere for $5.00.

100 ladies' fine cloth jackets in brown, grey, green, blue or black, lined throught, for $5.00; worth

100 children's jackets, worth $7.50,

$3.00, for $1.79, in fancy cloths.

50 children's jackets for $3.98, in fancy trimmed sailor color, silk lined; regular price $6.00.

200 ladies' large all-wool shawls in grey or brown for $1.00; worth $1.75.

50 ladies' fine dress skirts for $3.50, same as you will pay $5.00 for.

25 dozen all wool flannel shirt waists for ladies at 89c and $1.25, worth $1.25 and $2.00.

All our ladies' tailor-made suits at actual cost tomorrow.

100 ladies' mackintoshes just received, in blue or brown or fancy materials, with double or military cape, velvet collar, regular $5.00 number, tomorrow $3.98.

1 case of children's fleece lined stockings, in black, fast color and seamless, for 10c, worth 15c.

1 case of children's black seamless stockings, fleece lined, for 15c, worth 21c.

Children's fast black woolen hose, seamless, for 15c, worth 21c.

Ladies' seamless, fast black, fleece lined hose for 10c, worth 15c.

Ladies' fast black, seamless, heavy fleece lined hose for 17c, worth 25c.

Gents' heavy wool socks, worth 21c a pair, tomorrow 15c a pair or two pairs for 25c.

Special numbers in children's, ladies' and gents' underwear for tomorrow.

Special prices on domestics tomorrow.

WOLF & DESSAUER,
70 and 72 Calhoun St.

10 PER CENT. DISCOUNT.

On all cameras and dry plates until January 1st, 1899.

31-tf M. L. JONES,
44 Calhoun Street, second floor.

SURE OF THE HOUSE

Republicans Do Not Abate in Their Claim.

Positively Assert That They Will Control.

The Majority Now Reduced to Thirteen.

Notice Given Out That Certain Seats Held by Democrats Will be Contested.

WASHINGTON, Nov. 11.—"We have received confirmatory information from every district in the United States," said Chairman Babcock, of the republican congressional committee today.

"This shows that the republicans will certainly have thirteen majority, and perhaps more than that, over the combined opposition in the next house of representatives. Any changes which subsequent returns may make will be in the direction of increasing our majority. The straight out republican strength will be 185."

Representative Cochrane, from the nineteenth New York district, was at republican headquarters today. On the face of the returns so far received he has been defeated by fourteen votes, but Mr. Cochrane claims that when the votes of the soldiers of his district now at Camp Meade are at hand they will more than overcome this majority and show that he is elected.

The republicans are counting on this as a strong probability, in which case they would have fifteen majority in the house. Word had been received at headquarters that in the second California and the twelfth Texas districts, which were considered doubtful, the democratic nominees have been elected.

Chairman Babcock has received information indicating that the republican nominee in the Tenth Kentucky, Ninth North Carolina and Ninth Virginia will contest the election of their democratic opponents, and that George H. Higgins, the republican nominee in the Twenty-sixth Pennsylvania, will demand a recount of the official vote which gave the election to A. Gaston, the democratic candidate.

FREE! FREE! FREE!

Yale Camera With Complete Developing Outfit.

Elegant two-blade souvenir pocket knife or pair of boy's lined kid mitts with any purchase amounting to $3 or over in our boys' and children's clothing department.

LEHMAN'S,
34 and 36 Calhoun St.

JACOBS' SHOE STORE.

17 Calhoun, Tomorrow.

5 cases of ladies' fine shoes at $2.00 a pair, the equal of any $2.50 shoe elsewhere; also, 2 cases of misses' shoes at $1.50; same as usually sold in other stores at $2.00. Remember these two items when shopping tomorrow.

"JACOBS,"
17 Calhoun.

FOR MEN'S AND BOYS' WORKING PANTS

Call at The Bell, 18 Calhoun Street.

Surprise sale No. 8, commencing tomorrow morning and ending Friday night, November 18th.

THE NEW KEYSTONE

Will Supply You With a Fine Sunday Dinner—You Can Pay Money and Take Your Choice.

Extra Select Oysters, 20c per can.

Standard Oysters, 15c per can.

Fancy Well Bleached Celery, 15c per doz.

Cape Cod Cranberries, 7c per qt.

Jersey Sweet Potatoes, 18c per peck.

Best Country Butter, 18c per lb.

Fresh Country Eggs, 18c per doz.

Large Sweet Oranges, 40c per doz.

The best Cream Cheese in the city, 12½c per lb.

Our own bulk roast coffee is a dandy; 15c per lb.

Extra fancy Michigan Potatoes, 40c per bu.

New Raisins, New Currents, New Citron. New Orange and Lemon Peel, New Dates, New Nuts.

Positively Pure Maple Syrup in bottles and bulk.

Our Meat Market will have everything to be had in that line: Beef, Veal, Lamb, Pork, Pork Sausage, Pork, Tenderloins, Backbones and Spareribs, well dressed Turkeys, old and young Chickens. Come and see us at

THE NEW KEYSTONE,
238 and 240 Calhoun Street.

FOR MEN'S AND BOYS' WINTER CAPS.

Call at The Bell, 18 Calhoun Street.

Surprise sale No. 8, commencing tomorrow morning and ending Friday night, November 18th.

S. Fieldbleat, of 76 Barr St., pays the best price for old clothes. 28tf

BIG SALE SATURDAY.

Everybody Should Take Advantage of this Great Bargain Giving Sale.

Tomorrow will be Hosiery and Underwear Day. You can supply your needs here for little money. Blankets, Comforts, Wool Dress Goods, Floor Oilcloths, etc., regardless of cost.

1 case ladies' and children's 15c black fleece lined hose at 10c pair.

1 case ladies' and children's black fleece lined hose 15c pair, real value 25c.

100 doz. ladies' and children's black fleece lined hose at 25c pair, a regular 39c value.

Children's 35c union suits, 25c.

100 doz ladies' union suits at 37c tomorrow, regular price 50c.

Men's 35c natural color shirts and drawers at 25c tomorrow.

Boys' ribbed underwear 25c, worth 35c.

Ladies' vests and pants in ecru, white and gray, silk trimmed, no such values in the city, at 25c, worth 39c.

Ladies' $1.00 flannelette shirt waists go at 69c tomorrow.

Ladies' 2-clasp kid gloves in all the new fall shades, 67c, worth $1. Men's working shirts, a line just in, at 25c, worth 39c. Ladies' kid mitts 49c, worth 75c. Another lot of those 98c umbrellas, worth $1.50. Outing and canton flannels, 4c, worth 6c. All men's 35c suspenders for 25c. Ladies' corsets, the kind that wear and fit well, at 50c and $1. 10c dress stays at 5c a set tomorrow.

C. J. WELKER,

Schmitz Block. 118 Calhoun St.

The Evening Sentinel.

BY E. A. K. HACKETT.

FRIDAY, NOV. 11, 1898.

TONIGHT.

Masonic Temple—Henry Miller in "Heartsease."

Wonderland Theatre and Museo—Open every night.

G. A. R.—Regular meeting of Sion S. Bass Post.

Revivals—At Berry street and Wayne street M. E. churches.

Hebrew Temple — Regular services.

Trades and Labor Council—Regular meeting.

Lodges—Royal Templars: Fort Wayne, No. 19, A. O. U. W.; Mad Anthony Tent, No. 95, K. O. T. M.; Ladies' Temple, No. 11, Knights of the Golden Eagle; Order of Foresters; Fort Wayne Encampment, No. 16, I. O. O. F.

THE trouble in New York seems to have been too much Croker.

SPAIN does not seem to be profoundly impressed with the republican victories. She is still balky and inviting more trouble.

SENATOR QUAY is losing no time. Having inspected the newly elected legislature of the Keystone state, he has announced his candidacy for re-election to the United States senate.

NEBRASKA escaped the landslide of last Tuesday and the entire democratic and fusion ticket pulled through. Complete returns may give the legislature to the fusion forces, which would insure the re-election of Senator Allen.

THE torch, the rope and the pistol have been appealed to by the white people of North Carolina to establish Caucasian supremacy in that state. The number of dead varies with the reports, but when returns are all in it will doubtless be found that substantial progress has been made in the direction of wiping out the colored population. Clearly the situation in North Carolina presents a national problem which ought take precedence over the Philippine or any other part of the expansion question.

PRESIDENT MCKINLEY is credited with an intention to recommend that the civil service rules be so amended as to extend preference to veterans of the Spanish war as well as those of the civil war. First preference, it is said, will be recommended for those wounded in battle or who were actually at the front, and this looks as though those who suffered at the hands of the war department without getting to the front are to be included in the recommendation. There is a sufficient number of these to make those who do not receive preference the exception rather than the rule.

THE renouncement of Colonel Matamoro, the Cuban insurgent, of the hum-drum ways of his peace and his taking to the mountain with some twenty of his followers to resume his old vocation of being a bandit, is an intimation that the fun is about to begin and that the Cuban news will henceforth and for some time to come be less concerned with yellow fever and sanitary statistics or reports as to desirable opportunities for the investment of American capital. If, now, the great number of Cubans who follow Matamoro's example should prove as good fighters as the American Indians have been, our new army recruits will speedily become seasoned.

IN HIS newspaper, the South Bend Times, Hon. John B. Stoll says: "Who will succeed David Turpie in the senate? Judge Robert B. Taylor, Congressman Steele, J. F. Hanley and A. J. Beveridge are the leading aspirants. Judge Taylor is by far the ablest man in the lot, but ability does not always win." Mr. Stoll's last observation is true. Notwithstanding Judge Taylor is head and shoulders above all his opponents in point of ability and all statesmanlike equipment, he will have a hard fight to win. The announcement that Congressman Steele of the Eleventh district is a candidate to succeed Senator Turpie gives Judge Taylor a single opposition more formidable than all the others combined. Northern Indiana republicans will be greatly remiss if they do not rally solidly and determinedly to the support of the Fort Wayne candidate.

THE defeat of Judge Van Wyck for the New York governorship was a severe blow to Richard Croker, and the bitterness of defeat is more than intensified because of the fact that political defeat also means financial disaster. Mr. Croker is not only a politician, but a "horsey" man—a sport. As a sport he gambles, and his favorite form of gambling is betting—on horses in races and on men in elections. Van Wyck being Mr. Crocker's favorite candidate, the Tammany ruler backed him with all the ardor that he would back the last horse in his racing stables. He placed $150,000 on the democratic candidate and lost. John F. Carroll, chief of the Tammany strategists, followed his leader's judgment and wagered $30,000; Maurice Untermeyer, lawyer and Tammany man, lost $20,000. It is estimated that the minor leaders and workers in Tammany rank wagered and lost a round half million by "going against the game" of the rough rider candidate. Senator Edward Murphy is also a heavy loser, though the amount of his losses is not known. As a loser he is probably next to Croker.

WAR MADE EASY.

Nicola Tesla is at it again. It was only a few days ago that he announced his invention of a method of transmitting electric power without the use of wires, and now he is out with a new idea, or at least with a new application of his wireless system. Mr. Tesla asserts that he will be able to operate a ship at sea by magnetic waves from the shore, which will control the machinery and guide the ship quite as well as if there were officers and crew aboard.

Applied to naval operations Mr. Tesla's invention may be expected to revolutionize modern warfare. Battles at sea will no longer be attended with bloodshed and human suffering, and no matter how many ships are blown up or sunk no lives will be lost. Of course it may be a little more difficult for Tesla to devise means of training and firing guns, but if he is able to do so much as he claims none of the problems which to the ordinary mind may seem difficult should worry him.

As soon as the Tesla methods are generally adopted the man behind the gun will give way to the magnetic current. "Jacky" will be out of a job and the naval academy at Annapolis will close its doors. Naval battles will be fought by landsmen, who, of course, will be able to accomplish much more and in much better manner than sailors. The yellow journals will then be able to direct manoeuvres as they see fit and boards of strategy will be of far more consequence than they have been before. The only pity is that Tesla could not have had his invention ready for use in the Spanish war.

It would have saved much trouble, though, so far as the American side was concerned, it could not have saved many lives. But then, of course, no laurels would have been gained by naval heroes. Dewey's fleet would have sailed into Manila bay just the same, but the admiral and his men would have been left behind. The Merrimac would have passed through the entrance to Santiago harbor without the guidance of Hobson, and Cervera's fleet would have been destroyed while Sampson, Schley and the other stout fighters were safe at home. Tesla would have done it all.

Overcoat Time

Is here. The crisp, cold air is lively enough to make you feel its presence. We are just as well prepared to "overcoat" you as we have always been to "suit" you. Our high-grade Beavers, Kerseys, Chinchillas, Coverts, etc., for

$12, $15, $18,

No More, No Less,

are values that double the money would hardly purchase elsewhere. We have good coats that are good for you to buy. Low prices are eloquent of economy.

Don't Wear That Old HAT

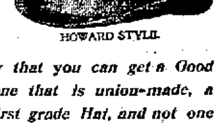
HOWARD STYLE.

WHEN you know that you can get a Good Stiff Hat here—one that is union-made, a regularly made, first grade Hat, and not one out of a job lot of second-grade, imperfect Hats. You had better make up your mind to come here at once. Our Winter Styles now in—and we want YOU to call and inspect the most complete stock in Fort Wayne.

Lehman's

34 & 36 CALHOUN ST.

LOCAL NEWS.

The "Shenandoah" company went to Toledo.

William J. Blackall, representing the Standard Oil company, is at the Randall.

Born, to Mr. and Mrs. Ed Sordelet, living north of the city—a daughter.

Mrs. Frank J. Geiger and Mrs. John Baltes are visiting Chas. H. Geiger, in Chicago.

Miss Hanker will give a "bon bon" party tomorrow afternoon for the children's dancing class.

Among the guests at the Randall: W. H. Harris, Mansfield, Ohio; J. R. Sinclair, Lima, Ohio; Walter H. Thomas, Bluffton; James B. White, Cleveland.

Mrs. J. A. Rennison and Mrs. W. P. Smith left yesterday for Chicago, where they will be the guests of Mrs. Rennison's brother and sister, Mr. and Mrs. F. J. Arney.

The regular monthly meetings of the Germania Building and Loan association will hereafter be held at the Stellhorn store, on Calhoun street, instead of at the Custer house.

Miss Eva Bools and her cousin, Mrs. F. F. Book, of Battle Creek, Mich., leave tomorrow for Indianapolis to remain until Tuesday. They will be the guests of Mrs. George Tanner.

Miss Frank O'Connell, of this city, is the guest of the family of James R. Daily in Bluffton. Last evening in company with Miss Blanche Oppenheim Miss O'Connell attended a dance in Decatur.

TO CURE A COLD IN ONE DAY Take Laxative Bromo Quinine Tablets. All druggists refund the money if it fails to cure. 25c. The genuine has L. B. Q. on each tablet.

GOOD WORK AT HOPE.

Annual Meeting of Hope Hospital Directors.

Encouraging Report of Miss Mayhew, the Superintendent—Officers Elected for Ensuing Year.

The board of directors of Hope hospital met in annual session last evening, J. F. W. Meyer presiding and J. B. Franke acting as secretary.

After the meeting was called to order H. C. Paul gave a history of the progress of the hospital, after which Dr. W. O. Gross, treasurer of the institution, submitted his report for the year just ended, which was as follows:

Receipts—Cash received during the year, $12,118.36. Disbursements—Cash paid out during the year for salaries, medicines, groceries, meats, milk, ice, dry goods, furniture, gas, water, telephone, insurance, improvements, printing and sundries, $12,059.35. Resources—Cash on hand and due from patients, $607.00. Indebtedness — Due on building and grounds, $11,000.

The report of Miss N. A. Mayhew, superintendent of the hospital, was a carefully prepared statement and was very interesting. It showed that donations of articles and luxuries had been received from the Trinity English Lutheran church, the Ladies' Aid society, Dr. Luella Derbyshire, Mesdames J. B. White, W. H. Bond, J. N. Christie, Alexander Lauferty, D. N. Foster, W. L. Carnahan, G. E. Bursley, Frank Alderman and Julia Taylor, Miss Grace White and Edward White. The report further showed that 222 patients had been treated during the year, of which 122 were males and 100 females. Of this number 181 were paid patients, 28 charity patients and 3 treated free of charge, the latter being soldiers. Ninety-six were surgical cases, 126 medical cases, while 22 were child birth. The total number of days' treatment given was 5,709, or an average of 25½ days for each patient. There were 20 deaths during the year, of which 3 were the result of the infirmities attendant upon old age; 3 of peritonitis; consumption, 2; cancer, 2; heart trouble, 2; unknown, 2, while the other 6 deaths were due to typhoid pneumonia, tumor base of brain, double pneumonia, Bright's disease, acute insanity and erysipelas.

The Woman's Hope hospital committee then submitted its annual report, which reflected great credit on the organization and showed to what extent the members had interested themselves in the institution. Then several Lutheran clergymen, the Revs. J. W. Miller, A. Lange, F. Bohn, Philip Wambsganss and C. F. W. Meyer, announced that at a Lutheran conference held recently it was decided that the Lutherans would take a deeper interest in the welfare of the hospital in the future.

The secretary was instructed to cast the following ballot for board of directors for the ensuing year: Rev. J. W. Miller, pastor of St. Paul's Lutheran church; Rev. Philip Wambsganss, pastor of the Emanuel Lutheran church, and Messrs. Charles S. Bash, S. P. Bond, Charles McCulloch, John White, Isidore Lohman, S. F. Bowser, G. E. Bursley and J. C. Peters.

The board of directors then went into executive session and elected the following officers for the ensuing year: President, H. C. Paul, to succeed himself; vice president, G. W. Pixley, to succeed J. B. Harper; secretary, William Bohn, to succeed W. D. Page; treasurer, Dr. W. Otto Gross, to succeed himself. W. D. Page and Dr. W. Otto Gross were appointed as a committee to get out an annual report of the hospital, which will include a description of the operating room, training school and the names of those persons who are members of the hospital association. Those who were enrolled last evening as members of the association are: Rev. J. W. Miller, J. H. Ungemach, Rev. Philip Wambsganss, Rev. C. F. W. Meyer, August Lange, Rev. J. A. Bohn and Messrs. S. B. Bond, S. F. Bowser, W. F. Lindemberg, W. J. Stock and J. B. Franke.

CHILDREN'S MATINEE.

Tomorrow Afternoon a Special Occasion for the Little Ones at the Wonderland.

Messrs. Stouder & Smith have set aside Saturday afternoon as a special occasion for the amusement of the little folks at the Wonderland. The first week's attractions have been more than pleasing and no more substantial evidence of the popularity of the resort could be found than in the great number of ladies who attend regularly. The novelties in the curio halls and the stage performances are greeted with enthusiasm and delight by patrons.

Next week's bill presents some very fine attractions, among whom are the Lutis brothers, in a novelty musical act; Moulton, the ventriloquist; DuBee's trained dogs, cats and monkeys; Maud Golden, the elastic marvel; Downey & Willard, in a "Dutchman's Troubles;" Merrill & Earl, with their projectiscope, illustrating with songs the late war in Cuba; the Rutherford sisters, who have been re-engaged, and the Hoyts in an up-to-date sketch.

WAS DELIGHTFUL.

Sunday School of Trinity M. E. Church Gives a Successful Entertainment.

Those who attended the "Harvest Home" entertainment at Trinity M. E. church, last evening, were well repaid for their presence. The exercises consisted of instrumental and vocal music, recitations and other features. After the old familiar song, "America," had been sung, the pastor invoked divine blessing, and the entertainment was formally opened.

The regular program was then carried out. It consisted of a piano solo by Miss Grace Perrin; piano duet by Misses May Elehoff and Edna Varian; recitations by Misses Mabel Paul, Catherine Brown, Fern Disbro, Bertha Deadoff, Edith Mensch, Florence Maddaux and Mr. Elson Meyers; vocal duet by Miss Jessie Drake and Mr. Powell; song by Miss Mabel Racine; exercise by classes and several songs and trios.

The entertainment closed with a beautiful tableau, "The First Step Towards Heaven."

THE OFFICIAL VOTE.

Exact Majorities of Democratic Candidates in Allen.

Sheriff Melching Polls the Largest Vote and Bob Shirley the Lowest—Election Echoes.

The county canvassing board completed the canvass of the Allen county vote at 2 o'clock last night, many hours sooner than ever before. When the returns were all copied Otto Herbst and C. W. Orr were called in to compute the vote. The inspectors signed the returns and the canvassing board adjourned sine die.

OFFICIAL COUNT.

The official count shows the votes and majorities as follows:

Ralston, 8,179 votes; Hunt, 6,285 votes. Ralston's majority, 2,194.

Dougherty, 8,361 votes; Levy, 6,167 votes. Dougherty's majority, 2,217.

Robinson, 8,734; Stemen, 6,191. Robinson's majority, 2,543.

Kell, 7,822; Hanna, 6,861. Kell's majority, 961.

Ryan, 8,101; Johnson, 6,493. Ryan's majority, 1,608.

Shirley, 7,784; Coverdale, 6,693. Shirley's majority, 1,091.

Louttit, 8,018; Kleehn, 6,533. Louttit's majority, 1,486.

Lawrence, 8,172; Jones, 6,346. Lawrence's majority, 1,826.

Dawson, 8,081; Heaton, 6521. Dawson's majority, 1,563.

Eurick, 8,312; Able, 6,331; Eurick's majority, 1,911.

Belot, 8,309; Diffenderfer, 6,229. Belot's majority, 2,080.

Meyer, 8,769; Keel, 5,822. Meyer's majority, 2,947.

Rohan, 8,085; Oakley, 6,539. Rohan's majority, 1,546.

Gillette, 8,157; Fike, 6,328. Gillette's majority, 1,829.

Melching, 8,968; Bradley, 5,700. Melching's majority, 3,268.

Barnett, 8,035; Crull, 6,551. Barnett's majority, 1,484.

Buschman, 8,289; Sharp, 6,233. Buschman's majority, 2,056.

Baker, 8,010; Brandeberry, 6,521. Baker's majority, 1,489.

Orff, 7,974; Gallmeier, 6,691. Orff's majority, 1,283.

PROHIBITION TICKET.

The prohibition ticket polled a maximum vote of 92 in the county, Maxwell, candidate for commissioner, leading with that number. W. F. Schrader, the candidate for congress, received 89 votes, and the other candidates on the ticket ran as follows:

For senator, Ferguson, 87; representative, Orno, 80; clerk, Herrick, 84; auditor, Stahl, 84; treasurer, Watterson, 83; recorder, Helwig, 89; sheriff, Eisenbarger, 80; surveyor, Clark, 81; Eagy, commissioner, 87.

ELECTION ECHOES.

Sheriff Melching received the highest vote of any candidate in the county, 8,968; William Meyer was next with 8,769, and Congressman Robinson next with 8,724. Bob Shirley's vote was the lowest, 7,784. Bob Hanna led the republican ticket with 6,861 votes; Mr. Coverdale, 6,693; Gallmeier, 6,691. Captain Bradley received the lowest vote, 5,700. Mr. Melching's majority was the largest and Mr. Kell's the smallest.

The big majority in the Fourth ward is accounted for. Near the voting place at Hilgemann's grocery was a coop filled with roosters and they kept up such continual crowing that the average democrat who heard them could not neglect his duty to the party and hustled to the polls to vote.

The total vote was 15,014, a decrease of almost 4,000. Many of the votes, possibly 700, were thrown out, but this is no more than was thrown out two years ago. With a full vote Sheriff Melching would have had a majority in excess of 5,000 and the whole ticket would have been elected by majorities ranging from 2,500 to 5,000. The democrats of "old Allen" are still very numerous, but they failed to vote.

Several aspiring democrats who hoped to get positions in the legislature are lamenting the fact that the republicans are in the majority.

Dr. Omo, who died several weeks ago, received eighty votes for representative.

Hugh Dougherty's majority in Allen county exceeded that of Mr. Ralston by twenty-three votes.

Allen county will have three democratic senators and two democratic representatives in the legislature.

The election inspectors last evening smoked cigars presented them by Congressman Robinson.

You are making a great mistake in not sending for a 10 cent trial size of Ely's Cream Balm. It is a specific for catarrh and cold in the head. We mail it, or the 60 cent size. Druggists all kep it. Ely Brothers, 56 Warren Street, New York.

Catarrh caused difficulty in speaking and to a great extent loss of hearing. By the use of Ely's Cream Balm dropping of mucus has ceased, voice and hearing have greatly improved.—J. W. Davidson, Att'y-at-Law, Monmouth, Ill.

Virden Coal Strike May be Settled.

ST. LOUIS, Nov. 11.—A special to the Post-Dispatch from Virden, Ill., says: Indications strongly point to a settlement between the striking miners the the Virden Coal company. Edward Cahill, president of the miners' union, arrived from Chicago in response to a telegram from T. C. Loucks, president of the coal company.

HAVE NO CHOICE.

Property Owners May Choose Their Own Pavement.

Board of Public Works Will Offer Objection Only to Cedar Block—Municipal Affairs.

One of the local papers this morning intimated that hereafter the board of works would agree to the laying of only asphalt streets. A SENTINEL reporter talked to Messrs. Eggemann and Kane, of the board, and they said that nothing was farther from the truth. The board will offer its protest against cedar block only. The property owners on the streets to be paved will present their petitions as heretofore and if asphalt is preferred asphalt is what they will get; if brick, then the pavement will be brick, and if a majority prefer asphalt block, that's what they will get.

While the members have undoubtedly a preference for one certain kind of pavement they will not allow this preference to give the property owners a pavement they do not want. As to cedar block the present board of works will not allow it put down on any street. Main street will probably be paved from Harrison to Clay and Columbia from Calhoun to Barr, but Clinton will not be paved next season. A petition is already circulating on East Columbia street which favors cedar block.

MAYOR APPOINTS DELEGATES.

Mayor Scherer today received a communication from the officers of the Good Roads and Public Improvements association, requesting him to appoint ten delegates to the convention which will be held in St. Louis November 21, 22 and 23. In compliance with the request his honor has selected Charles Pape, Harry Pickard, T. E. Ellison, Louis Hazzard, J. C. Peters, Peter Eggemann, P. H. Kane, J. K. McCracken, F. M. Randall and Joseph W. Bell.

BOARD OF WORKS.

Only business of minor importance was considered last evening. The bond of W. E. Doud for the opening of Maple avenue and the building of a cellar drain was approved. Mr. Young and thirty others remonstrated against the paving of Third street. The remonstrance was placed on file.

The hearing of remonstrances or objections to the assessment rolls for main sewer resolution No. 4, providing for the construction of a vitrified brick sewer on Barthold street, from Third street to Fourth street, on Fourth street from Barthold street to Andrew street, and on Andrew street to the first alley south of Fourth street, was postponed until November 24.

Clem Edgerton objected to the resolution providing for the construction of a vitrified brick sidewalk on the east side of Winter street, from Hayden street to Simons street. He said that it was the intention of the heirs of the Edgerton estate and other property owners in that part of the city to replat the territory affected soon, and that it would work hardship to all but two or three property owners to have the improvement ordered at this time. Action was deferred by the board until the fourth Thursday in March next.

No remonstrances or objections being offered to improvement resolution No. 164, providing for the grading of DeGroff street and the construction of sidewalks on the east side of the street from Polk street to High street, the resolution was confirmed and bids for the work will be received by the board.

MUNICIPAL NOTES.

The board of works is discussing the advisability of placing a large number of benches in the several parks of the city. The parks have become quite popular with the citizens of Fort Wayne, and while there are many benches already in them, the demand is nowhere supplied.

City Bacteriologist Drayer is continuing the work of disinfecting the school buildings of the city, and hopes to stop the progress of contagious diseases.

The board of water works trustees has not determined what engine and pump they will purchase, if any.

Mustering Out the "President's Own."

COLUMBUS, Ohio, Nov. 11.—A special to the Dispatch from Wooster, Ohio, says: The Eighth Ohio volunteers, "the president's own," has assembled here for muster-out. In less than five hours after the men arrived thirty sick soldiers were sent to the hospital, all but two with fever. A recruiting office has been opened for the regular army by Captain Tillman to fill up the Twenty-Third United States infantry.

Tents for Soldiers.

ST. LOUIS, Mo., Nov. 11.—Colonel Smith, purchasing quartermaster here for the United States army, has closed a contract for the purchase of 12,000 big hospital tents from a local tent manufacturer. The contract calls for the outlay on the part of the government of nearly $10,000. The tents are for use as winter quarters in the south.

Suicided in the Streets.

ST. LOUIS, Nov. 11.—A special to the Post-Dispatch from Paducah, Ky., says: Charles Charleston, aged about thirty-five committed suicide today on Broadway by cutting his throat with a pocket knife. His home was in Moundsville, Pa., and his relatives are said to be prominent. Despondency is supposed to have prompted the deed.

Admiral Schley Returns.

NEW YORK, Nov. 11.—The United States cruiser Newark, from San Juan, November 6th, with Admiral Schley and staff on board, has arrived here. Admiral Schley bears a full report of the evacuation commission. The transport Burlin from Santiago and Porto Rico has also arrived.

THE SIMPLEST CURE FOR INDIGESTION,

As Well as the Safest and Cheapest.

The new medical discovery, Stuart's Dyspepsia Tablets, digest the food instead of making the worn out stomach do all the work, give it a much needed rest, and a cure of dyspepsia is the natural result.

You get nourishment and rest at the same time because these Tablets will thoroughly digest all the wholesome food taken into the stomach whether the stomach works or not. A cure is certain to result because the digestive organs are given a chance to rest and recover their natural vigor and tone. The Tablets are then no longer required.

To show the manner in which the remedy acts on different people and how quickly and effectually it cures stomach troubles we present a few recent cases.

Mr. J. O. Wendly, of Peoria, Ill., writes: I was unable to eat anything but the plainest food and even that often distressed me, but since using one box of Stuart's Dyspepsia Tablets I can eat anything and everything I want.

Mrs. Samuel Kepple, of Girty, Pa., writes: I have been entirely relieved of my stomach troubles by your Tablets. I suffered three years with sour stomach and gas at night. I am thankful for them.

Mrs. A. E. Bowen, Barnard, Vt., writes: I think Stuart's Dyspepsia Tablets are the best thing for dyspepsia I ever took. I will recommend them to anyone troubled as bad as I was.

Stuart's Dyspepsia Tablets will not disappoint because they cure Dyspepsia surely and lastingly by causing the food to be properly assimilated, and cure constipation by producing the proper quantity of bile. Sold by all druggists at 50 cents per package. Send for free book on stomach disease to Stuart Co., Marshall, Mich.

IT IS THE TERESA.

Vessel Ashore on Cat Island the Spanish Cruiser.

Wreckers Say She Is Derelict and Are Claiming Right to Remove Her Cargo.

NASSUA, N. P., Nov. 11.—Wreckers who have arrived here have brought with them stores from the stranded vessel off Cat Island, which establishes beyond a doubt that she is the Infanta Maria Teresa. As the vessel is looked upon as being a derelict, the wreckers claim the right to seize the stores which can be saved. They report that the water is up to her between decks, that she has a list to starboard, which side is damaged, and that she is dismasted. The vessel lies between two reefs, on a smooth bottom and has her anchor out.

In his office yesterday afternoon Justice France performed the ceremony which united as man and wife Jacob Walker and Hulda Ferrell, of Sheldon. The young people are nineteen years of age and were accompanied by the groom's father who consented to the marriage of his son. The osculatory congratulation was offered by Constable Roebke in his inimitable style.

Staley's celebrated underwear and overshirts are the best in the world. Sold in Fort Wayne only by SAM, PETE & MAX.

J. C. PELTIER,

Undertaker and Embalmer.

17 West Wayne Street.

WHAT DO YOU THINK OF THIS?

HANDSOME HAND PAINTED

Umbrella Stand,

Same as Cut,

69c,

MONDAY,

Nov. 14, 1898.

BEST VALUE

Ever Offered in the city. Only a limited number.

INDIANA FURNITRE CO.

AND DON'T FORGET

If you are in need of a Cook or Heating Stove we are headquarters.

Your Head Aches To-day.

It is a small matter; but it ached two days ago, and again a week ago. You are acquiring a habit of headache. That must be stopped. The trouble is with your liver. You want a mild laxative, and then a tonic to stimulate the appetite and make the blood rich and pure.

Ask your druggist for RAMON'S LIVER PILLS AND TONIC PELLETS.

GROSS & PELLENS, 96 Calhoun Street.

Chief is best 10 cent Cigar sold in the city. You miss it if you don't smoke them. Made by

Phone 535. KASTEN & KOHLMEYER, 248 Calhoun.

CALL AND SEE THE STANDARD

A LUCKY LETTER IS THE LETTER

SANTIAGO, SAMPSON, SCHLEY, SHAFTER, STANDARD SEWING MACHINES.

AT **Pfeiffer & Schlatter,**

38 and 40 E. Columbia St.

BICOLA PILLS

Prevent Waste, Fortify Body and Mind Feed the Nerves; Make Flesh and Blood.

The Ideal Tonic For Men and Women

One of the best-known hotel proprietors in the United States is Mr. Henry W. Lawrence, proprietor of the Bates House and Spencer House, at Indianapolis, Indiana. When a man like Mr. Lawrence tells the people everywhere to take Bicola Pills, the great blood and nerve remedy to regain their health and strength; when he tells the weak, tired and nervous that this great remedy will make them strong and well, it means something coming from a man like Mr. Lawrence.

He writes that Bicola Pills gave him immediate relief from a severe attack of rheumatism and general nervousness, and he earnestly advises all sufferers from nervous and blood troubles to use Bicola Pills.

The Turners of Philadelphia make Bicola Pills.

FORT WAYNE AGENTS.

Dreier & Bro., distributing agents; Fresse & Hanke, H. G. Sommers, Gross & Pellens, Otto Ellenberg, Wm. L. Moellering & Bro., Meyer & Son, Adolph Foellinger.

Turners' Little Liver Turners.—A very small pill. Turns your liver. Cures Sick Headache—Biliousness—Indigestion.

HIDDEN BEAUTY

is often revealed in the human face by the removal of some disfiguring skin disease, pimples, eczema, tetter or erysipelas. To do this quickly and make the skin smooth and healthy use

Heiskell's Ointment

To keep the complexion clear, fresh and beautiful, removing all minor blemishes, use constantly

HEISKELL'S SOAP.

It is soothing and healing in its effect. Ointment, 50c. Soap, 25c. All druggists. Johnston, Holloway & Co., 531 Commerce St., Phila.

HARNESS

....OF ALL KINDS.

Whips, Robes, Blankets,

Special Sale of Stable Blankets and Storm Covers at Reduced Prices.

Geo. H. Kuntz,

11 Harrison Street.

The Shortest Time

Chicago to Los Angeles last year was 72 hours. This year it will be [illegible] the California Limited, Santa Fe Route, beginning November [illegible]. Barber shop and ladies' observation car have been added. Address C. [illegible], General Agent, [illegible] St., Detroit, Mich.

Office Phone 261. Residence Phone 1011

Robert Spice,

PLUMBER, STEAM and GAS FITTER.

48 W. MAIN STREET.

The Pennsylvania Station.

Pennsylvania Lines.

Trains Run by Central Time as Follows: *Daily, †Daily, except Sunday.

From Ft. Wayne. [illegible]

Trains depart from Pennsylvania Station, Fort Wayne, Indiana.

East Bound.	West Bound
*3 00 a.m.	*3 40 a.m.
†6 00 a.m.	
†7 00 a.m.	[illegible] p.m.
†1 20 p.m.	[illegible] a.m.
†7 45 p.m.	[illegible] p.m.
*9 [illegible] p.m. Limited	* 4 [illegible] p.m.
[illegible], from Cin.	* 5 [illegible] p.m.
†From Crestline	[illegible] p.m.

GRAND RAPIDS & INDIANA R. R. In effect Oct. 17th, 1898.

NORTH BOUND.

*For Grand Rapids and north	1 35 am
†	[illegible] am
†	[illegible] pm
†From Richmond arrives	[illegible] am
SOUTH BOUND.	
*For Richmond and Cincinnati	12 [illegible] am
†	[illegible] pm
†	[illegible] pm
†From Grand Rapids arrives	7 10 pm

*Daily. †Daily except Sunday.

NICKEL PLATE

All trains arrive at and depart from Van Buren Street Union Passenger Station, Chicago.

Uniformed Colored Porters attend first and second class day coaches on through trains insuring scrupulously clean cars enroute.

All Nickel Plate Passenger Trains Daily.

EASTBOUND FROM FT. WAYNE.	DEPART
Limited Express, No. 2	[illegible]
Nickel Plate Express, No. 4	[illegible]
Eastern Express, No. 6	[illegible]
Local Freight	[illegible]
WESTBOUND FROM FT. WAYNE.	DEPART
Limited Express, No. 1	[illegible]
Western Express, No. 3	[illegible]
Nickel Plate Express, No. 5	[illegible]
Local Freight	[illegible]

†Daily except Sunday. Light type A. M. Dark type P. M.

Through Drawing Room Sleeping Cars on Nos. 2, 4 and 6 to Cleveland, Erie, Buffalo, New York and Boston; on Nos. 1, 3 and 5 to Chicago.

Meals are served at "up-to-date" Dining Stations and in Nickel Plate Dining Cars at opportune meal hours.

WABASH

Time Table Effective June 26th From Fort Wayne.

GOING EAST.

No. 2. Fast Eastern Express, daily.... 6:[illegible] a.m.
No. 20 Toledo Accom. daily except Sun. [illegible] a.m.
No. 4 New England Fast Mail, daily.. 11:50 a.m.
No. 24 Atlantic Express, ex. Sunday.... [illegible] p.m.

GOING WEST.

No. 23 St. Louis Day Express, ex. Sun. [illegible] a.m.
No. 7 Kansas City Cannon Ball, daily 12:[illegible] M.
No. 1 Government Fast Mail, daily.... [illegible] p.m.
No. 3 St. Louis Limited, daily.... [illegible] p.m.

Telephone, Bell—Home No. 6.

L. E. & W. TIME TABLE.

SOUTH.

No. 41 leaves (except Sunday) 7 10 a.m.
No. 43 daily [illegible] p.m.
No. 171 Local Freight [illegible] a.m.

NORTH.

No. 42 arrives daily 11 40 a.m.
No. 44 (daily except Sunday) [illegible] p.m.
No. 170 Local Freight [illegible] p.m.

LAKE SHORE & MICHIGAN SOUTHERN RAILWAY—Fort Wayne Branch.

SOUTHWARD.	ARRIVE
No. 469 Way Freight	[illegible] pm
No. 105 Cin. Express and Mail	11 [illegible] am
No. 410 Detroit and Ind'pls Express	[illegible] pm
NORTHWARD.	DEPART
No. 468 Way Freight	[illegible] am
No. Through Express & Mail	[illegible]
Detroit & India [illegible]	[illegible] pm

THE FINDLEY, FT. WAYNE & WESTERN RY.

Time Card, in effect Dec. 20 '97.

Lv. Fort Wayne [illegible] 7 00 a.m. [illegible] p.m.
Ar. Findlay 10 40 a.m. [illegible] p.m.
Ar. Columbus via T & O C Ry [illegible] p.m.
Mixed train leaves Fort Wayne [illegible] a.m.
All trains run daily, except Sunday.

Globe

REGULAR OVER SACK LENGTH 46 INCHES.

Alfred Benjamin & Co. Makers New York

5 Special Offers For 10 Days --IN-- MEN'S FINE

OVERCOATS!

1st Special Offer.

Black, Blue and Brown, All-Wool Kersey and Beaver Overcoats. Actual $10.00 values **$7.65**

2nd Special Offer.

Black, Blue and Brown Beaver and Kersey and All-Wool Covert Overcoats. Actual $12.00 values at only **$9.75**

3rd Special Offer.

Black, Blue, Brown and Oxford Beaver, and Kersey Covert and Blue Boucle Overcoats. Actual values at only **$11.75**

4th Special Offer.

We will include in this grand offer all our $18.00 line, including the celebrated ALFRED BENJAMIN & CO.'S line which can only be had of us in the city **$14.75**

5th Special Offer.

All of our handsome $20.00 Overcoats, for which we had an enormous trade this season. Also including the ALFRED BENJAMIN & CO. line, ... for 10 days only at **$16.50**

FOR 10 DAYS MORE

We will continue our Great Underwear Sale......

75c grades at 48c. $1.25 and $1.50 grades at 79c, or $1.75 per suit.

GLOBE

WHAT HE WAS GOOD FOR.

Hotel Proprietor—I don't believe we can employ you—you seem so tall. What can you do?

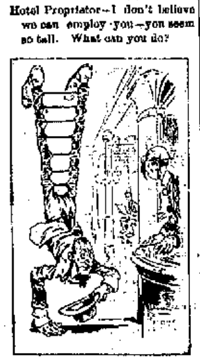

Applicant—I can act as a fire escape. See?

D. D. WEISELL DENTIST 34 Calhoun St.

VITALIZED AIR FREE. TEETH EXTRACTED WITHOUT PAIN.

[illegible]

HERE TODAY, GONE TOMORROW,

Applies to a good many people in this world, BUT NOT TO ME. I own my own buildings and consequently have no rent to pay. AM HERE ALL THE TIME and carry the largest stock in Fort Wayne.

JOE. W. BELL,

11 and 13 E. Columbia St.

Carriages, Phaetons, Buggies, Road Wagons and Harness.

Packard

PIANOS

Have no equal in Richness and Depth of Tone, Artistic and Striking Design, Material and Workmanship, Durability and Wearing Quality. We give Best Guarantee issued.

Packard Music House 120 CALHOUN STREET.

A. Hattersley & Son

PLUMBERS, STEAM AND GAS FITTERS,

48 E. Main Street. Fort Wayne, Indiana.

'TWAS A BAD WRECK.

The Park Manor Affair a Costly One.

Two Engines Badly Damaged and Three Men More or Less Injured—Shop and Rail.

The wreck of the Pennsylvania at Park Manor yesterday morning was a more serious affair than the little item in the city papers last night and this morning indicated. Two engines were badly damaged and three men were injured, though not seriously. The wreck was caused by engine 127 running into engine 188, separating the latter from her tank and rolling 127 down the incline a distance of twenty feet. Conductor Fred Greenlaw, who was standing in his caboose, was thrown down in such a manner that a big gash was cut in the side of his head. Fireman Joseph Gashine, of engine 127, was painfully burned on the arms, and Engineer Murphy, of No. 188, received a bad cut on the side of the neck, probably made by a piece of the broken cab window. Engineer Charles Marsh, though he was in his cab all the time that the engine was rolling over, was taken out of the wreck without a scratch, a most remarkable escape. No. 188 is a switch engine.

ENGINEER JOHN MOORE DEAD.

News received from Bellaire, Ohio, is to the effect that John Moore, brother to Engineer George Moore, of this city, died at that place early yesterday morning from injuries received in a railway accident. The deceased was an engineer on the Baltimore and Ohio road. One day last week his engine jumped the tracks and turned over. Both of Mr. Moore's legs were broken and he received internal injuries. Mrs. George Moore, son and daughter went to Bellaire last night, where they will join Mr. Moore and remain until after the funeral of his deceased brother.

TWO MEN INJURED.

There were two accidents in the Pittsburg shops yesterday afternoon, neither one being serious. Christian Stahl, while unloading coupling bars, slipped and fell from a car, spraining, bruising and skinning his left arm and wrist. P. E. Albers, while handling some heavy iron, had his left hand bruised by one of the pieces rolling over upon the member. Both men will be off duty several days.

General and Local Gossip.

Machinist Ernest Workman, of the Pittsburg shops, is sick.

Yard Engineer F. P. Sleeper, of the Nickel Plate, is taking a little rest and recreation.

J. C. Stewart and C. H. Baird, Nickel Plate brakemen, are taking a lay off of a few days.

W. H. Parmelle, of Indianapolis, traveling freight agent of the Hoosac Tunnel line, was in the city yesterday.

Wabash freight engine 42 was turned out of the shops this morning, having received general repairs.

John Sachrelter and Barney Oesaforth, of the Pittsburg roundhouse, are unable to work on account of sickness.

Clark E. Scheid, of the Pittsburg round house, is sick and unable to work. He is a son of Councilman P. J. Scheid.

I. Powell this morning resumed his place at the forge in the Bass blacksmith shop. He had been sick several days.

Charles Rippe, of the Bass works, has returned from Louisville, where he was engaged in doing some work for the company.

A. C. Hayden has been appointed acting captain of the detective force on the Louisville division of the Pennsylvania lines.

Harry Templar, of the electric offices, is kept at home by an injured eye, which is causing him much pain at present.

Pittsburg Engineers E. Janney and A. M. Slagle are on the absentee list, the former being sick and the latter out hunting.

F. A. Tagtmeyer and Ed. Streck, of the Wabash machine shop, went to Ashley this morning to work a few days in the company's shops.

John Frase, a brother to Nickel Plate Engineer Wash Frase, has taken a position with the company, being assigned to duties in the west yards.

William Palmer, the axle smith at the Bass shops, is sick and unable to work. He had the misfortune to severely sprain his back by falling.

President Ingalls is endeavoring to induce the Lake Erie and Western management to join with the Big Four and erect a union depot at Lafayette.

Bert Olds and Frank Mills are putting in the electrical machinery and lights of the United Knitting mills, which will soon be ready for operation.

Foreman Christian Scheimen, of the cabinet department of the Pittsburg shops, is kept at home by a severe cold today. No serious results are anticipated.

H. Kruse, William Tiermann and J. Keiser are not in their accustomed places in the Pittsburg shops today. The former is sick and the two latter are looking after private business.

Richard Taylor, messenger at the Pennsylvania superintendent's building, reported for work this morning after a few days' absence on account of sickness.

Fireman W. B. McCarthy, of the Nickel Plate, is enjoying a few days' rest from his labors and will be the guest of friends in Chicago.

The output from the Pittsburg shops for the week ending tomorrow will include engines 382, 170, 339, 86, 245 and 2, the latter being a Findlay, Fort Wayne and Western engine.

J. D. Dickson, a freight conductor on the Lake Erie and Western, who had his legs crushed in a frightful manner and his right hand injured, died at the hospital at Lafayette on Tuesday from the injuries.

William Robb, master mechanic of the Louisville and Nashville, at Decatur, Ala., who died on Sunday, was buried at Steubenville, Ohio, yesterday. He was formerly master mechanic of the Panhandle at the Dennison shops.

T. H. Tagtmeyer, a machinist who a few years ago worked at the Nickel Plate roundhouse and later fired on the Wabash, has entered the employ of the Wayne Knitting mills. He will operate one of the knitting machines.

Martin W. Elder, who dropped dead in Pittsburg on Sunday, was plaintiff in a damage suit against the Pittsburg and Western. He was a brakeman on the road and last May lost a leg and sued the company for $20,000.

A movement is on foot among the passenger men at Cleveland, Ohio, to have all outside ticket offices in that city close at noon every Saturday. The local passenger committee of Buffalo has similar action under consideration.

Wabash passenger engine 605, which was in the collision at Wabash a day or two ago, was brought to the shops in this city this morning for repairs. It is not badly crippled, the damage consisting of a demolished pilot and smokestack.

President Frank Thomson, Vice President Joseph Wood, of the Pennsylvania; President Griscom, of the American Steamship line; William J. Latta, general agent at Philadelphia for the Pennsylvania, and Dr. H. Thomson are in Southern Indiana shooting quail.

T. A. Morrison and Owen Thompson have purchased the fourteen grain stations, including ten elevators, on the Toledo, St. Louis and Kansas City road between Russiaville, Ind., and Holgate, Ohio, for a consideration of $25,000. Their main office will be at Kokomo.

W. H. Fisher, general passenger agent of the Hocking Valley, has been presented with the machete taken from beside a dead Spanish soldier in Porto Rico by Will McFarland, stenographer in the passenger department, who has just returned with the Fourth regiment band.

A special train with John F. Miller, general superintendent of the Southwestern system of the Pennsylvania lines, hauling two private cars, made the run, on Monday, from Pittsburg to Columbus, 193 miles, in 223 minutes, an average of fifty-seven miles an hour. A number of miles were covered at a speed of a mile in fifty-four seconds.

The Central Association interchangeable mileage ticket is in use on thirty-two roads, the Western Passenger association ticket on forty roads, and the Michigan ticket on all Michigan roads. It is stated that, were the three associations to adopt one ticket, a person could travel on them from Buffalo to Salt Lake City, and from the Canadian border to the gulf.

Excursion fares have been authorized by the Central Passenger association for the following occasions: National Hardware association, Milwaukee, November 14-20; Patrons of Husbandry, Concord, N. H., November 16-23; Phi Delta Theta fraternity, Columbus, November 21-26. A rate of one fare has been authorized for the meeting of the Good Roads and Public Improvement association, at St. Louis, November 21-23.

The board of directors of the Pennsylvania Railroad company have adopted resolutions indorsing the dissolution of the Joint Traffic association and the cancellation of the agreement upon which such association was based. Each system represented in the association will designate one person, who together shall constitute a committee whose duty it shall be to settle and adjust the accounts and obligations incurred in connection with the association.

CASTORIA

For Infants and Children

The fac-simile signature of Chas. H. Fletcher is on every wrapper.

Men's Covert overcoats, lots of them, $10.00, $13.00, $15.00, $16.50. We are doing the overcoat business. Our $16.50 Covert is the best in town and sells on sight. We push new goods.

SAM, PETE & MAX.

FOR MEN'S AND BOYS' WORKING SHIRTS

Call at the Bell, 18 Calhoun Street.

Surprise Sale No. 8, commencing tomorrow morning, and ending Friday night, November 18th.

HEAD-ON COLLISION.

Two Trains Come Together Near Wilkesbarre.

Five Trainmen Killed and Several Injured—Air Brakes Would Not Operate.

WILKESBARRE, Pa., Nov. 11.—The Buffalo express on the Lehigh Valley railroad, which left New York at 9:30 last night, ran into the New York and Philadelphia express going east on Wilkesbarre mountain at 3 o'clock this morning. The train going east, which was composed of an express car, combination baggage, day coach and three sleepers had the right of way on a single track.

THE DEAD.

The dead taken from the wreck are:

John McNally, engineer, Whitehaven, Pa.

William Toxbimer, fireman, Easton, Pa.

Fred Glosser, fireman, Easton, Pa.

J. C. McGregor, express messenger, Easton, Pa.

Jacob Engelman, brakeman, Easton, Pa.

THE INJURED.

The injured taken from the wreck are:

D. E. Price, engineer, New York, badly scalded.

John Ropbling, engineer, Wilkesbarre, Pa., badly scalded.

Charles Morgan, express messenger, scalded about head.

John Shanfield, brakeman, Mauch Chunk, Pa., cut about head.

The Buffalo express in charge of Engineer Ropbling, had orders to stop on a siding on the mountain and let the New York express pass. As Ropbling approached the siding he discovered that the air brakes would not work. The train was moving about thirty miles an hour down a ninety foot grade. The engineer whistled frantically for the hand brakes. He knew the other train was about due. He reversed his engine and stuck to his post but could not avert the collision.

In less than a minute the express from the west, drawn by two heavy engines, hove in sight. A terrible crash followed on a curve in a deep cut. Nearly all the passengers on both trains were asleep. Many of these were thrown out of their berths by the shock, but none was severely injured.

The engines and the baggage and express cars were piled up in a heap in the cut. The passengers rushed from the cars upon hearing the cries of the injured trainmen in the wreck. It was almost impossible to render any assistance. Flagmen hastened to the nearest telegraph office and sent word to Wilkesbarre. A wrecking train with a number of physicians and two clergymen were at once sent to the scene of the wreck.

As soon as possible the dead and injured were taken from under the engine and cars. The passengers were brought to this city and later a train was made up and sent over the "cut off" branch road.

The road is completely blocked and will not be cleared for some hours.

An investigation shows that a heavy wind prevailed on the mountains last night, which caused the leaves from the forest to accumulate on the track. The engines ploughed into these leaves, which clogged the braking apparatus.

FOR MEN'S AND BOYS' SUITS

Call at the Bell, 18 Calhoun Street.

Surprise sale No. 8, commencing tomorrow morning and ending Friday night, November 18th.

FOR SALE.

A route on this paper. Inquire 411 E. Wayne St. 10tf

FREE! FREE! FREE!

Yale Camera With Complete Developing Outfit.

Elegant two-blade souvenir pocket knife or pair of boy's lined kid mitts with any purchase amounting to $3 or over in our boys' and children's clothing department.

LEHMAN'S, 34 and 36 Calhoun St.

Nice tender pickled pigs feet at 314 MENSCH'S.

MANY WERE POISONED.

A Colorado Stream Contaminated by Arsenic From Zinc Concentrators.

CARBONDALE, Colo., Nov. 11.—Six section men employed on the Rio Grande railroad have been poisoned by drinking water from the Roaring Fork river and are in a critical condition. A child, which died in convulsions, is believed also to have been poisoned. An analysis of the water showed that it contained much arsenic and other poisonous minerals. These come from the new concentrators at Aspen in which zinc ores are treated, the tailings being dumped into the river. Hundreds of people in the valley, who used the water for domestic purposes, are ill, and many cattle have died after drinking the water. Ranchers are taking steps to stop the pollution of the stream.

There was one drunk in police court this morning. Gus Houkenpius was arrested by Officer Knock. Mayor Scherer sent him to jail.

Cheap for Cash.

Five two-horse heavy wagons, 2 two-horse spring trucks, 1 farm wagon, 40,000 feet lumber, etc.; must be sold at once. Call Standard Wheel Co., corner Wabash Ry. and Lafayette street. 10t2

Notice, Odd Fellows.

All members of Fort Wayne lodge No. 14, I. O. O. F., are requested to meet at their hall Saturday evening at 7:30 to make arrangements for the funeral of our late brother, W. T. Davis.

W. STOUDER, N. G.
W. G. STAHL, Sec'y.

FOR MEN'S AND BOYS' DRESS SHIRTS.

Call at The Bell, 18 Calhoun Street.

Surprise Sale No. 8, commencing tomorrow morning and ending Friday night, November 18th.

Best line of Cloth or Leather Leggings.
Best line of Boys' Reefer Coats.

LEHMAN'S.

Mothers, be sure and use "Mrs. Winslow's Soothing Syrup" for your children while cutting teeth. It is the best remedy of all.

FOR MEN'S AND BOYS' UNDERWEAR.

Call at The Bell, 18 Calhoun Street.

Surprise sale No. 8, commencing tomorrow morning and ending Friday night, November 18th.

MASONIC TEMPLE.

THURSDAY NOV. 10.

SHENANDOAH

—WITH—

MAURICE BARRYMORE AND MARY HAMPTON.

200 PEOPLE———50 HORSES
25 ROUGH RIDERS

Heroes of El Caney and San Juan.

Prices $1, 75c, 50c and 25c.
Seats on sale Tuesday.

MASONIC TEMPLE.

FRIDAY, NOV. 11.

Charles Frohman Presents

MR. HENRY MILLER,

First time here of the Romantic Play,

HEARTSEASE,

Which ran over 100 nights at the Garden Theater, New York.

Prices—50c, 75c, $1.00 and $1.50.
Sale of seats Wednesday.

THE WONDERLAND.

Three Performances Daily.

AFTERNOON & NIGHT.

A great bill for everybody.

The Success of the Season.

ASK THOSE WHO WERE THERE.

Admission 10 cents. Election returns read from the stage.

G. KLUG'S.

SHOE FACTS.

FACT ONE—
We have a magnificent stock of the FINEST SHOES of all sorts ever made.
FACT TWO—
The prices are LOWER than like quality sells for anywhere else.
FACT THREE
We guarantee you absolute shoe satisfaction in every respect at
MONEY SAVING PRICES......

194 HANNA ST.

J. F. ZIMMERLY & CO.,

Practical Plumbers.

Gas and Steam Fitters.

NO. 141 CALHOUN STREET.

THE ONLY PLACE......

is Goldstine's place to buy stoves and everything else, 176 Calhoun St. opp., Cathedral. Visitors do not fail to see that place.

Globe

Grand Second Purchase Sale!

In Boys' & Children's Clothing.

The Fact That We Have The Only Exclusive Boys' Clothing Parlor In Fort Wayne___

Has made our Boys' trade much larger than we anticipated, so as to force us to make a second purchase. We succeeded in picking up about $7,000 worth of Boys' and Children's Suits, Overcoats and Reefers at about one-third less than their actual value.

In This Sale

$1.39	Will buy a Child's Suit or Overcoat, 3 to 14 years; worth at least $2.00.
$1.89	Will buy a Child's Suit or Overcoat, 3 to 14 years; worth at least $2.50.
$2.39	Will buy a Child's Suit, Reefer or Overcoat, 3 to 16 years; worth $3.00.
$2.85	Will buy a Child's Suit, Reefer or Overcoat; worth $3.50 to $4.00.
$3.35	Will buy a Child's Reefer or Overcoat; worth $4.50 to $5.00.
$4.75	Will buy a Child's Suit, Reefer or Overcoat; worth $6.00 to $7.00.

Youths' Suits, from 12 to 19 years, at $3.89, $4.75, $6.25, $7.75 and $9.65; worth one-third more.

Youths' Overcoats, from 12 to 19 years, $4.75, $7.75, $9.65 and $11.75; worth one-third more.

GLOBE

FREE!

With every Boys' Suit, Overcoat or Reefer from $2.50 a handsome pair Indian Clubs or Harmonica.

LE BRUN'S G & G CURE FOR EITHER SEX. This remedy being injected directly to the seat of those diseases of the Genito-Urinary Organs, requires no change of diet. Cure guaranteed in 1 to 3 days. Small plain package, by mail, $1.00. Sold only by
For sale by Gross & Pellens, 84 Calhoun St.

3 DAYS TO CALIFORNIA VIA WABASH R.R. SOLID TRAINS—ELEGANT SERVICE "The California Limited" "The Pacific Coast Limited"

SHELLS! SHELLS!

The Cheapest Place To Buy The Best

LOADED SHELLS IS AT F. M. SMITH & CO.,

22 Calhoun St.

"THE——COLORADO SPECIAL"

—VIA—

UNION PACIFIC

—IS THE—

FASTEST AND FINEST TRAIN

—BETWEEN—

CHICAGO AND COLORADO POINTS.

Leaves Chicago 10:00 a. m., via C. & N. W. R'y.
Leaves Omaha 11:55 p. m., via Union Pacific (today.)
Arrives Denver 2:55 p. m. (tomorrow.)

This train is a triumph of modern railroading. It consists of six magnificent cars, buffet, smoking and library car, with barber shop, etc. Two splendid palace sleeping cars, reclining chair car, dining car, meals a la carte.

Only Train

—BETWEEN—

MISSOURI RIVER AND DENVER

—EQUIPPED WITH—

BUFFET, SMOKING AND LIBRARY CARS.

For rates, advertising matter and full information, call on or address your nearest local agent, or

J. H. June,

Traveling Passenger Agent, UNION PACIFIC RAILROAD CO.,

Room 9 Jackson Place,

INDIANAPOLIS - IND.

BUSINESS DIRECTORY

DRUGGISTS.

GROSS & PELLENS, DRUGGISTS,

Corner Calhoun and Wayne Streets. Phone

PHYSICIAN AND SURGEON.

DR. [illegible] HOMEOPATHIC. PHYSICIAN AND SURGEON. Office and residence, 182 East Berry street Fort Wayne, Ind. Home telephone 1010 Main.

BANKS.

HAMILTON NATIONAL BANK.

Capital $200,000. Surplus $[illegible]. The Hamilton National Bank will pay interest at the rate of four (4) per cent per annum on certificates of deposit if left four months. President—Charles McCulloch, Cashier—John Mohr, jr.

White National Bank.

CAPITAL $200,000.
SURPLUS $60,000.

Pays 4 per cent. interest per annum on time deposits.
Safe deposit boxes for rent at $5 per annum.

Capital $350,000. Surplus $140,000.

THE OLD NATIONAL BANK

S. W. Cor. Calhoun and Berry Sts.

Stephen B. Bond, President. Oliver P. Morgan, Vice-President. Jared D. Bond, Cashier. James C. Woodworth, Asst. Cashier.

PHYSICIANS.

DR. B. GARD—To ladies' suffering from ailments peculiar to their sex, may consult me free of charge at my office, 19 W. Wayne street. Telephone 245.

DR. NEISWONGER

SPECIALIST IN Venereal Diseases and Diseases of the Kidneys. If you have catarrh, use my new Catarrh Discovery, it will give you relief at once. Office at Post Office Drug Store.
Successor to Weston Brothers.

LAWYER, ABSTRACTOR OF TITLES, INSURANCE, Collection and Loan Agent.

JAMES E. GRAHAM,

Room 20, Bank Block, Fort Wayne, Ind. Stenographer and Notary Public in Office.

INSURANCE.

D. C. FISHER. Insurance, Real Estate, Loans. No. 22 East Berry street, Fort Wayne, Indiana.

D. L. HARDING,

Insurance & Loans.

Rooms 39-40 Bank B'k.

WANTED.

WANTED—A competent girl for general housework. 160 W. Washington St.

WANTED—To buy a second hand rock-away. Address, stating price, [illegible] care Sentinel.

WANTED—A good girl for general housework; references required. Apply [illegible] W. Wayne St.

WANTED—If you want to borrow money see "ad" on first page, first column. Room 3, Arcade, upstairs.

WANTED—One or two unfurnished rooms within five blocks of court house. Address, [illegible]

WANTED—Boarders and roomers at 110 W. Jefferson street; first-class board and rooms; prices moderate.

WANTED—A position as nurse by a middle aged lady, who will work at home [illegible] recommended. Address "Nurse," care Sentinel office.

WANTED—A lady with business ability to travel and represent a new [illegible] salary and expenses to right party. Address Box 4, this office.

WANTED—A lady or gentleman to travel. $40 a month and expenses; chance for advancement. Address, Box 5, this office.

WANTED—A customer for one of the best business lots on East Wayne street; will be sold cheap on long time. Call corner Wayne and Lafayette streets.

WANTED—A cottage or a small house with [illegible] desirable locality, suitable for dressmaking. Address, Box 1, care the Sentinel.

WANTED—Horses to winter at the [illegible] farm, two miles north of the city; large barn, ample accommodations for thirty horses; rates, $3 per month. Address, [illegible] Hart, care Sentinel.

WANTED—Address me on a postal card and I will call at your house, either in city, town or country, and put your sewing machine in first-class order. William A. McDaniel, No. 50 West Superior street, Fort Wayne, Ind.

WANTED TO RENT—By good tenant on long lease, house of 5 or 6 rooms; bath and closet, natural and artificial gas or electric light; large yard, convenient to car lines; rent must be moderate. Address Box 1, "Sentinel" office.

WANTED—Profitable home work. We want a few men and women in Fort Wayne to make [illegible] for us at their homes, day or evening; $6 to $15 weekly; no canvassing or experience needed; steady employment; plain instructions and work sent to your home on application. Brazilian Manufacturing company, New York city.

FOR RENT.

FOR RENT—Dwelling No. 27 East Washington street. Inquire of A. A. Chapin, Bass block.

FOR RENT—Store room, 50 Harrison street. Inquire L. M. Ninde & Son, 42 West Berry street.

FOR RENT—One or two furnished rooms, with board; moderate price. [illegible] street.

FOR RENT—An 8-room house, 226 Calhoun street; modern improvements. Inquire [illegible] West Williams street.

FOR RENT—House of 8 rooms with modern improvements, hot and cold water. Apply 411 South Calhoun street.

FOR RENT—If you want money on household goods see "ad" on first page, first column, Room 3, Arcade, upstairs.

FOR RENT—Two dwellings at the corner of Calhoun and Woodland avenue; all modern conveniences. Inquire, [illegible] opposite houses.

FOR RENT—Lodge room, each Wednesday evening, No. 107 and 109 Calhoun street, old Sentinel building. Inquire, D. J. Shaw, [illegible] West Main street.

FOR RENT—Three very nice unfurnished rooms, centrally located, with gas for fuel and lights, also water in house, suitable for man and wife for light housekeeping. 177 Griffith street.

FOR RENT—House of 12 rooms, pantry, clothes closets, etc., barn, well, cistern, etc., opposite organ factory; suitable for boarding house; [illegible] for workmen in factory. Inquire of City Trucking Co.

FOR SALE.

FOR SALE—A new 5-room cottage, Electric Light addition, $1,200. W. K. Dead.

FOR SALE—A 44-foot lot on new Harrison street, west side, $1,250. W. K. Dead.

FOR SALE—Several houses on south side, monthly payment plan, from $700 to $2,000. W. K. Dead.

FOR SALE—A 1½ story house, [illegible] on Francis street. Reduced to $1,[illegible] W. K. Dead.

FOR SALE—Three vacant lots on [illegible] avenue, $[illegible] each. W. K. Dead, over Old National bank.

[illegible]

LOST.

[illegible]

Money to Loan.

[illegible]

PROFESSIONAL.

DOCTOR MARY WHERY, PHYSICIAN AND SURGEON. [illegible]

APPLICATION FOR LIQUOR LICENSE. [illegible]

Your attendance at the exhibit and demonstration of the justly celebrated

"Arnold" Knit Goods For women, Children and Infants

Is earnestly requested, and we think it will repay you.

MADAM BORG, of New York, who is a recognized authority on improved dress for Infants and Children, will be with us, commencing Monday, to demonstrate the advantages of these popular garments, and will cheerfully answer all questions pertaining to healthful and comfortable undergarments for women and children.

The "Arnold" Knit Goods are endorsed by the most prominent physicians and nurses, and are widely known as "Reform Garments" of the highest character, while being the most serviceable and economical yet devised.

Particular attention is called to the articles for Women's Wear, such as Umbrella Drawers, Lounging Robes, Night Robes, Accouchement Bands, Serviette Napkins, Serviette Belts, etc., and for Infants and Children's Wear such as Gertrude Suits, Night Drawers, etc. We recommend these garments to all practical women who are seeking comfort for themselves or for their children.

Even if not in present need of any of these goods, we trust that it will be your pleasure to call upon us while Madam Borg is here, to learn of their merits and see the variety of garments that we carry in stock.

☞ As a special inducement to attend the demonstration, for one week a Serviette Belt will be presented to each purchaser of one-half dozen Serviette Napkins.

(Infants' Department.) Very Respectfully,

The Rurode Dry Goods Co.

SUPPOSE YOU'VE ONLY $3.50 TO PAY FOR A SHOE!

Even $3.50 buys a fine pair of "LEGAL" SHOES. For instance their Black Box Calf or their Tan Willow Calf or Enamel, made in their newest styles of toes, are unapproachable.

If you care to be properly shod, and according to the latest ideas, you must wear the "LEGAL" SHOES.

Hoosier Shoe Store,

O. B. FITCH, 39 Calhoun Street.

LOANS TO

Salaried People

(Ladies' or Gentlemen) on their own names.

ROOM 3, ARCADE, UPSTAIRS.

IT IS SO!

Farm land is bound to raise in price before long. Now is the time to buy. I have a number of good improved farms to sell or trade. Can give possession any time. Money to loan at 6 and 7 per cent. interest. If you want to buy a home, don't forget to look at my list of houses and beautiful lots in all parts of the city. Respectfully,

LOUIS F. CURDES,

Home Phone 611. 3 & 4 Pixley-Long Block.

MONEY!

Can be saved to [illegible] advantage than by placing it with the ALLEN COUNTY LOAN AND SAVINGS ASSOCIATION, 32 East Berry Street. Any number of shares can be taken at any time. Six per cent. interest is paid on all classes of stock. No fines to investors. Money to Loan for any Purpose.

DR. BULSON

Announces the removal of his office to His Residence.

58 W. WAYNE STREET.

Practice limited to disease of the EYE, EAR, NOSE AND THROAT. Hours 10 to 4. Telephone Main 412.

About Perfumes!

We have made our stock of perfumes embrace the best odors of the best makers.

For instance, the English Violet and English Flower Extract surpasses, in our judgment, that of any other make. At the same time the rose odor made by the same firm may not be quite as good as that of another perfumer. Hence we select one brand of violet, another of white rose, etc., thus giving our patrons a selection of the best to be had without having to pay any fancy prices.

In Packages and Bulk

40c and 50c Per Ounce.

FREESE & RANKE,

Pharmacists, 68 Calhoun St.

MULQUEEN DANCING ACADEMY,

79 and 81 Calhoun Street.

CLASSES:

Beginners—Mondays, 8 p. m.
Advanced—Tuesdays, 8 p. m.
Advanced and Social, Thursdays, 8 p. m.

Private Lessons given by appointment. Telephone 1122.

The Evening Sentinel.

FRIDAY, NOV. 11, 1898.

OUR TELEPHONES.

Business Office - - - - - - - - No. 173.
Editorial Rooms - - - - - - - No. 650.

The Weather.

CHICAGO, Nov. 10.—For Indiana: Fair tonight and probably Saturday; variable winds.

NEWS NOTES.

J. M. Kane is at Chicago on business.

Miss Josie Rupp has returned from Chicago.

Mr. and Mrs. A. L. Randall are visiting friends in Chicago.

The T. N. club was entertained by Miss Louise Meyers last evening.

Mrs. John Gaotje, of Calhoun street, has gone to Chicago for a visit.

Miss Bertha Medeker is quite sick at the home of her grandparents, 25 West Lewis street.

Dr. H. A. Duemling has had plans prepared by Architect Riedel for the remodeling of his residence.

The Order of Chosen Friends will give a social and entertainment at the Odd Fellows' hall next Tuesday evening.

Mrs. Henry Rothschild entertained at progressive pedro at her home on Washington boulevard, yesterday afternoon.

Mrs. S. Belle Crawford, who has been visiting her brother, P. L. Potter, the past two weeks, returned to her home in Cincinnati yesterday.

Dr. A. E. Bulson and wife have returned from Chicago, where the doctor read a paper before the Society of Eye and Ear Surgeons, of Chicago.

Mrs. T. W. Taylor, who has been visiting in Grand Rapids, is spending a few days as the guest of Mrs. Cyrus Flack in this city, before returning to her home in Dunkirk, Ohio.

Will Cady, of Grand Rapids, is the guest of Mr. and Mrs. Deidrich Meyer, of West Wayne street. He is a nephew of Mrs. Meyer. The young man recently returned from the war.

L. A. Worch and Harry Culbertson went to Chicago yesterday to rent costumes for the minstrel performance of the Tippecanoe club. Rehearsals for the show are going on regularly and everything points to a good performance and a big house.

H. G. Sommers, the ex councilman, who for more than a year past has been confined to his home with locomotor ataxia, is slowly improving, although he is still unable to walk about. Mr. Sommers takes a drive when the weather permits, and on such occasions he visits his drug store, but he makes no attempt to attend to the business.

W. J. Vesey went to St. Louis last night to attend the flower show. Mrs. Vesey went there several days ago and reports that she received first premium on roses in four classes and second premium in one class. Mr. and Mrs. Vesey will arrive home Sunday morning. Frank J. Knecht, rose grower at the Vesey green houses, has returned from the flower show, where he secured five first prizes for his entries. The specimens were pronounced to be among the finest in the exhibition.

Mr. and Mrs. John Wessel went to Chicago today.

Henry Bauerlind, of Meyer Bros. & Co., has gone to Chicago.

The Morning Musical rendered a program at the Fort Wayne club today.

The choir of Berry street M. E. church will rehearse tonight after the meeting.

Dr. and Mrs. Carl Schilling entertained the members of the board of health last evening.

Mrs. Scott McClellan has returned to Middletown, Ohio, after a pleasant visit with her uncle, P. L. Potter.

Mrs. Dallas Green has gone to Mansfield, Ohio, to visit her sister. She was accompanied by her father, F. G. Heath, of Grand Rapids.

Among the guests at the Wayne: J. M. Sherick, Bluffton; H. A. Bailer, Toledo; W. A. Roe, Sterling, Ill.; Frank Snyder, Mount Vernon, Ill.

Clifford J. Moran and C. Sullivan are organizing a social club. The organization will give a hop every Saturday evening in the White hall, which events promise to be very enjoyable.

The J. F. Schell Loan and Investment company will occupy the new quarters in the Pixley-Long block about November 20th. The company will have the finest offices in the city.

The popular kindergarten at Plymouth church has completed the first half of the fall term. Upwards of thirty little people are enrolled and Miss Hiler has two assistants. Now pupils may enter on Monday.

Mayor Scherer was all smiles when he came to the city hall this morning. Under his overcoat he carried a box of cigars which he commenced to pass around as he muttered to himself: "It's another girl."

A new case of typhoid fever in the home of Mr. and Mrs. Frank Archer, of Putnam avenue, was reported to the board of health by Dr. Ruhl yesterday. This makes the fifth member of the family that has been afflicted in the past three months.

Miss Clara Hull, daughter of Mr. and Mrs. L. O. Hull, was tendered a most delightful masquerade last evening, the affair being a complete surprise and given in honor of the young lady's sixteenth birthday anniversary. At 9 o'clock masks were removed and a short dance program enjoyed. A two-course supper was served. The costumes represented dancing girls, ancient dames, country girls, negroes, ghosts, cowboys, princes and many other characters. All were a success and some of them were unique and lovely, as well as original.

Warsaw Times: "Will W. Reed and Charles A. Shorb have purchased all of the furniture and outfitting of the Kelly house at Kendallville, and have leased that fine hotel property for a term of years and will take possession on the 15th inst. The new firm is especially well arranged as both have had a large experience in the business. Will W. Reed has been known to the commercial travelers of the country from his boyhood days up until the present time, while Charley Shorb has been behind the counter for a good many years." Mr. Reed is a brother of Ed. Reed, of the New Aveline and was formerly with the Wayne hotel.

Michigan White Hebron Potatoes, Elegant Stock, 40c Bushel.

Onions Down to 10c Peck.

City Mills, Bloomingdale and Globe Mills' Best Quality Flour, $3 40 bbl.

South Whitley Mills' Best Flour, $3.25 bbl.

Best Sugar Cured Picnic Hams and Shoulders, 6½c lb.

Best Sugar Cured Hams, 9c lb.

Best Sugar Cured Bacon, 9c lb.

Good Smoked Bacon, 9c lb.

Best Jersey Sweet Potatoes, 15c peck.

WHITE FRUIT HOUSE.

Covert and kersey top coats for children, ages 4 to 15 years are the most stylish over garments. We show much the largest line in the city.

SAM, PETE & MAX.

Butter and Eggs.

Best Country Roll Butter, 16c lb.

Good Jar Butter, 12c lb.

Fresh Country Eggs, 20c dozen.

WHITE FRUIT HOUSE.

MONEY TO LOAN

On real estate or personal security. C F PFEIFFER, Rooms 9-7, Bass Blk. 26f

Hot House Lettuce for Saturday Morning.

Nice Hot House Lettuce, 15c lb.
Best Celery, large bunches, 13c.
Fresh Malaga Grapes, 20c lb.
Catawba Grapes, 25c basket.
Jamaica Oranges, 30c doz.
Large Florida Oranges, 60c doz.
Messina Lemons, 15c and 30c doz
Cape Cod Cranberries, 8c quart.

WHITE FRUIT HOUSE.

FOR MEN'S AND BOYS' DRESS PANTS.

Call at The Bell, 18 Calhoun Street.

Surprise Sale No. 8, commencing tomorrow morning and ending Friday night, November 18th.

Cream Cheese.

Delicious York State cream cheese at

844 MENSCH'S.

Best heavy 25c Underwear.

Best heavy 50c Underwear.

Best heavy $1.00 Underwear.

LEHMAN'S.

Miss Mabel Barlow, of the north side, is at Chicago.

Judge Lowry is attending to professional business in Chicago and vicinity today.

The Trinity M. E. church bread and cake sale has been postponed until a week from Saturday.

Mrs. Sarah H. Adams, of Medina, Ohio, is the guest of her son and daughter, Prof. W. E. Adams and Mrs. M. W. Fitch.

Mrs. Tony Heit will entertain the South Side Pedro club tomorrow evening, at her home, on West Creighton avenue.

The following building permits have been granted: S. Springer, dwelling on west half of lot No. 17, Maples addition, $1,250; J. P. Tinkham, dwelling on lot 36, Rockhill's amended addition, $1,300.

The aged mother of D. N. and S. M. Foster cannot long survive. She has been able until recently to take her daily carriage ride. Even now she has no acute ailment, but is simply passing away from old age.

O. E. C. Gnelich, of Detroit, western manager of the Alcatraz Construction company, is in the city, settling up the affairs of the company. He expects to bid on the street pavements to be laid in Fort Wayne next season.

At the Greatest Grocery.

Virginia Sweet Potatoes that our competitors sell for Jerseys, 15c peck.

Irish Potatoes, Allen county product, nice large and smooth, 40c bush.

Large Red Globe Onions, 12½c peck.

Elegant Roasted Santos Coffee, 12½c lb.

Sweet Mexican Oranges, 30c doz. California Wax Lemons, 30c doz.

THE GREATEST GROCERY.

Best heavy 25c Underwear.

Best heavy 50c Underwear.

Best heavy $1.00 Underwear.

LEHMAN'S.

FOR OVERCOATS

Call at the Bell, 18 Calhoun Street.

Surprise Sale No. 8, commencing tomorrow morning and ending Friday night, November 18th.

E. Rosenthal will open a first-class meat market tomorrow, at 106 Spy Run avenue, formerly Gust Legraw's market, where he would be pleased to have his friends give him a call.

Step in to Patterson's and see one of those all-wool "Kersey" overcoats they are selling at $8.50.

Get a pound of Mensch's delicious dried beef. 844

See our children's ulster collar chinchilla reefers at $3 50 and $4.95, are great values.

SAM, PETE & MAX.

FOR MEN'S AND BOYS' UNLAUNDRIED WHITE SHIRTS.

Call at The Bell, 18 Calhoun Street.

Surprise sale No. 8, commencing tomorrow morning and ending Friday night, November 18th.

Among the guests at the New Aveline: A. Millekin, Youngstown, Ohio; H. F. Watterson, Rockford, Ind.; Frank Sine, Frankfort, Ind.; S. J. Strauss, Ligonier; Charles Marshall, Terre Haute.

Fresh Lake Fish and Baltimore Oysters at The Greatest Grocery.

Fresh Perch, 5c lb.
Fresh Pickerel, 7c lb.
Fresh Herring, Dressed, 6c lb.
Fresh Bullheads, dressed, 12½c lb.
Fresh Smoked White Fish, 10c lb.
Standard and Stewing Oysters, 18c can.
Select Frying Oysters, 23c can.

THE GREATEST GROCERY.

FOR CHILDREN'S KNEE PANTS.

Call at The Bell, 18 Calhoun Street.

Surprise Sale No. 8, commencing tomorrow morning and ending Friday night, November 18th.

If you want a well tailored suit, remember that Patterson sells that kind.

Best line of Cloth or Leather Leggings.

Best line of Boys' Reefer Coats.

LEHMAN'S.

FOR BOY'S REEFER COATS

Call at the Bell, 18 Calhoun Street.

Surprise Sale No. 8, commencing tomorrow morning and ending Friday night, November 18th.

New dates, new citron, new clean currants, new raisins at

844 MENSCH'S.

Double breasted silk faced blue serge suits are the correct thing for men and young men. We have all kinds and sizes. We push new goods.

SAM, PETE & MAX.

FOR MEN'S AND BOYS' OVERALLS

Call at the Bell, 18 Calhoun Street.

Surprise sale No. 8, commencing tomorrow morning and ending Friday night, November 18th.

Indianapolis, $2.00, Account I. O. O. F.

For the grand encampment and meeting of grand lodge, I. O. O. F., at Indianapolis, November 14-18, Wabash will sell round trip tickets at half fare, good to return until November 18th. For particulars call 'phone No. 6. 1061

Our Covert Overcoats for young men, ages 17 to 19, eclipse any in the city. We anticipated the demand for these goods, and have lots of them lined and unlined. Prices, $8.50, $10.00, $13.50. We push new goods.

SAM, PETE & MAX.

FOR MENS AND BOYS' HATS.

Call at The Bell, 18 Calhoun Street.

Surprise sale No. 8, commencing tomorrow morning and ending Friday night, November 18th.

The Boston Store.

SATURDAY BARGAINS.

A line of ladies' kid gloves in tan and brown at 50c, worth 75c.
A line of ladies' 2-clasp kid gloves in all the new shades at 75c, worth $1.00.
13½c ladies' fleece lined underwear, worth 20c.
19c ladies fleece lined underwear, worth 25c.
35c ladies' fleece lined underwear, worth 50c.
15c ladies' hose, worth 25c.
12½c dress goods, in plaids and fancys, worth 20c.
25c all-wool dress goods, worth 35c.
29c novelty dress goods, worth 50c.
60c Black Crepons worth 75c.
10-4 Blankets at 39c worth 50c.
11-4 Blankets at 50c worth 65c.
10-4 Fine all Wool Blankets at $2.50 worth $3.50
$1.75 Tapestry Curtains worth $2.25
4c White Outing worth 6c.
4c Dark Outing worth 6c.
3c Dark fancy Prints.
A Line of Ladies Skirt Patterns at 39c.

Do your trading at the Boston Store our Bargains are great Money Savers.

WM. HAHN & CO.,

THE BOSTON STORE.

THE PLATE THAT FITS.

Is the best plate to wear—whether the base is covered with every-day rubber or made of high-toned gold.

We make plates of any material desired—and at all prices—but no plate is ever allowed to leave our hands until it is just as perfect as art or special skill and every facility can make it.

Painless extracting with vitalized air.

U. S. DENTAL PARLORS,

86 CALHOUN ST.

DRS. J. A. & J. W. WILLIAMS Mgrs.

W. L. DOUGLAS SHOES UNION MADE

$3.50
$3.00
$2.50
$2.00 FOR MEN
$2.00 FOR BOYS

We are the largest manufacturers in the world selling shoes direct to the wearer on a one profit basis, through our 50 exclusive retail stores.

We invite inspection, and are confident we can convince you that there is no necessity for paying fancy prices for your footwear. W. L. Douglas shoes represent the best you can get at any price. The same quality elsewhere would cost $5 to $6. All the latest styles. Every kind of leather. All sizes and widths.

See them at our Exclusive Store, 86 CALHOUN ST.

EBERSOLE PIANOS

Have no equal in tone.

FRANK B. LONG,

119 Calhoun Street.

A FEW POINTERS.

Falcon Soap, 11 bars for 25c.
Battle-Ax Soap, 7 bars for 5c.
Globe and Gloss, 3c bar.
Choice Raisins 4c lb.
Best Evaporated Apples, 10c lb.
New York Buckwheat, 15c sack.

GARZER.

Phone 788. 37 East Lewis Street

Styles --FOR-- Every Man!

WITHOUT EXTRA CHARGE HERE.

Our prices for clothing do not include the cost of originating—it's cheaper to be copyists. We copy the styles of swelldom before they're placed on sale, so you get them just as soon as the man who pays $1,000 a year for his clothes.

We Have Not Forgot The

LITTLE FELLOWS!

We can dress them in good, up-to-date clothes at less money than any other Clothing House in Fort Wayne.

Friend's Clothing House,

Calhoun & Berry Sts.

We Outclass All

Offering Lamps, Chamber Sets and Dinner Sets, in price and quality and truth.

1847 Roger Bros. Silver Plated Knives, $3.25 per doz.

Given Away.

A Beautiful Imported Royal Doulton China Dinner Set, 112 pieces.

A ticket will be given with every dollar purchase and entitles you to a chance in the free distribution of this beautiful China Dinner Set to be given away January 1st, 1899.

See Exhibition In Our Show Window.

Ward China Store.

Sign Big Iron Dog.

Closing Out Sale!

Our Entire Stock of Clothing and Gents' Furnishing Goods will be sold at Cost.

Boys' Knee Pants Suits for tomorrow, All the newest ideas in Boys' Sailors, Vestees, Reefers Single and Double Breasted $5.00 and $6.00 goods. At this sale, - - - - **$3.62.**

Boys' Knee Pants Suits in Cheviots and Cassimeres, all colors, single and double breasted; regular price $4.00 and $5.00. At the sale, **$2.92.**

A large assortment of $3.00 and $4.00 goods. At this sale. - - - - - **$1.50.**

Another lot at - **75c.**

Boys' Knee Pants - - **15c, 19c, 39c.**

J. G. THIEME & SON,

Cor. Columbia and Clinton Streets, Fort Wayne, Ind.

Fort Wayne's Largest and Best Clothing House.

Sam, Pete & Max CLOTHIERS. 58 CALHOUN ST.

PUT US TO THE TEST.

The time is at hand when much money will be spent in supplying the clothing needs of the family. Every man owes it to himself to see that the money he has earned shall be so expended as to produce for HIM the largest amount of profit possible. As a profit producer for their customers, Sam, Pete & Max desire to be put to the test. Our customers interests are carefully looked after and because of this, our own need little attention. We would like to sell you your suit or overcoat, because a single transaction usually makes a permanent customer here. PUT US TO THE TEST.

YOU WILL FIND an abundance of choice and attractive styles to select from, in cheviots, cassimeres, worsteds, etc., in our **MEN'S SUITS**. Tailoring is all right, trimmings are good, fit just as you want it. Price same **$10.00**

YOU WILL FIND more kersey overcoats here than elsewhere, better made than usual, they have all the marks of a $15 coat, raw edges, lap seams, double stitched, etc., in blue, black or brown. Price only **$10.00**

YOU WILL FIND in the men's suit department a lot of fine unfinished worsteds, splendid cassimeres, Homespuns and fancy check worsteds, all choice suits, equal of anybody's $15.00 goods. Sam, Pete and Max's price **$12.00**

YOU WILL FIND also some very attractive offerings in those fine silk faced, double breasted serges and fancy worsteds, tailoring, fitting and trimmings all perfect. Price...... **$15.00**

YOU WILL FIND Elegant kersey overcoats in all popular colors, fine covert top coats, choice novelties, every one well worth $20; but you save $3.50 by paying us **$16.50**

BOYS' CLOTHING.

The display, like all others at Sam, Pete & Max's, is a veritable savings bank for our patrons.

Fourteen styles all wool Cassimeres and Cheviots—cut in vestee suits, 3 to 8 years, and double breasted suits, 8 to 15, well made, nicely trimmed, perfect fitters, good $3.50 values, for **$2.45**

Youths' long pant suits of the same goods, 14 to 19 years **$5.00**

Fine line of better Suits, with knee pants, all sizes and styles, equal to ordinary $5.00 Suits for **$2.95**

Reefers, Top Coats, Ulsters.

UNDERWEAR.

We show more Underwear, more styles in Underwear, and better values than you can find anywhere else.

Heavy Derby Ribbed Shirts and Drawers—heavy wool fleeced, sanitary wool, random mixed, etc., at **50c**

Our dollar line has all the good kinds in it—more styles and better styles than any line you'll see, at **$1.00**

In the finer grades at $1.50 to $2.50 per garment, we show many beauties. Staley's celebrated goods, the best in the world. We are sole agents for them.

Union Suits .... **$1.00 to $3.50**

Boys' Union Suits **50c**

Boys' Two Piece Suits **70c**

Sam, Pete & Max CLOTHIERS. 58 CALHOUN ST.

AT

ABDILL & TAFT'S BANKRUPT SALE

... OF THE ...

DUNN & TAFT STOCK.

You can buy cold weather goods cheap. Hundreds are taking advantage of the great offerings. Are you?

CLOAKS and FURS.

$2.98 buys a good, well-made, latest style Jacket, worth $5.00.
$4.98 buys a fine well made Jacket in rough or smooth material worth from $8.00 to $10.00 each.
$7.50 buys a Jacket, worth $12.50.
$10.00 buys a Jacket, worth $15.00.
$12.50 buys a lovely Jacket or Cape as you ever saw for $20.00 to $22.50.

BUY UNDERWEAR NOW.

Our 19c Union Suits are worth 35c.
Our 19c Ladies' Vests and Pants are worth 25c.
Our 50c Ladies' Union Suits are sellers.
Whatever you need in Underwear, buy now.

DRESS GOODS, SILKS and VELVETS.

at prices that no one with a head can afford to miss. The elegant stock of Dunn & Taft's had many choice things in it. Think of you having an opportunity to buy them at

ONE-HALF PRICE.

50c Dress Goods at 25c.
75 Dress Goods at 37½c.
$1.25 Dress Goods at 62½c.
$2.00 Dress Goods at $1.00.

BLANKETS.

Cheap Blankets we have, and at good as cheap; but we would impress you with the fact that we are selling medium and fine Blankets away below their value. Come and see

DOMESTICS.

Best Light, Dark and Turkey Red Calicoes at 2½c.
Good Quality Unbleached Muslin, 2½c.
10c Linen Toweling, 5c.
50c Bleached, Unbleached and Turkey Red Damask at 25c, and so on with thousands of items that space forbids us mentioning. Come and you will not be disappointed at

ABDILL & TAFT'S,

Sale at Dunn & Taft's Old Stand!

Now is the Time

To Subscribe

For magazines, as the volumes commence with this month. We take subscriptions for every periodical, and deliver either by mail or carrier.

LEHMAN BOOK & NEWS COMPANY,

81 Calhoun St.

We have Money to Loan on Farm and City Real Estate, at 5, 5 1-2 and 6 per cent. Interest. Loans closed at once.

THE J. F. SCHELL LOAN AND INVESTMENT CO.,

25, 26, 27, 28 and 29. PIXLEY-LONG BLOCK.

Telephone No. 185. Office open evenings.

WAYNE DANCING ACADEMY.

Wayne and Calhoun streets. Wednesday, beginners' class. Thursday, advance class and hop, 7:30 p. m. Call for terms. Hours, 2 to 6, 7:30 to 9. Saturday, children's class, 2 to 5:30.

RELIABLE DENTISTRY

The Boston Dental Parlors have a reputatation for doing fine Dental Work.

TEETH EXTRACTED WITHOUT PAIN.

We are the only Office in the city that gives a Positive Guarantee for TEN YEARS with all work.

No extortionate high prices for effect

Set of Teeth,	$5.00
Best Teeth, (S. S. White)	8.00
22k Gold Crowns,	$5.00
Vitalized Air,	50c
Gold Fillings,	1.00 up
Silver Fillings,	50c
Bridge Work, per tooth,	4.00

We have prices consistent with first-class work by dentists of long experience.

The bridge work you did for me is perfectly satisfactory.—Mrs. G. Johnson, 28 Cass street.

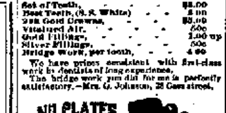

The reason of our continued success is the uniform high-grade work by gentlemanly operators.

BOSTON DENTAL PARLORS,

74 CALHOUN ST.

Lady Attendant. Open Evenings and Sundays

YALE

CAMERAS FREE. With every purchase amounting to three dollars or over, we give our patrons choice of the following: "Yale" Cameras, with complete developing and printing outfit; an elegant two-blade souvenir pocket knife, or pair of lined kid mitts for boys. Take your choice, at

LEHMAN'S, 34 and 36 CALHOUN ST

L. O. HULL.

WALL PAPER

Largest Line, Lowest Prices, SURE to Please You.

HOUSE PAINTING, PAPER HANGING, ETC.

90 · CALHOUN · STREET.